

**ground floor plan**  
1/100



**east elevation**  
1/100



**west elevation**  
1/100

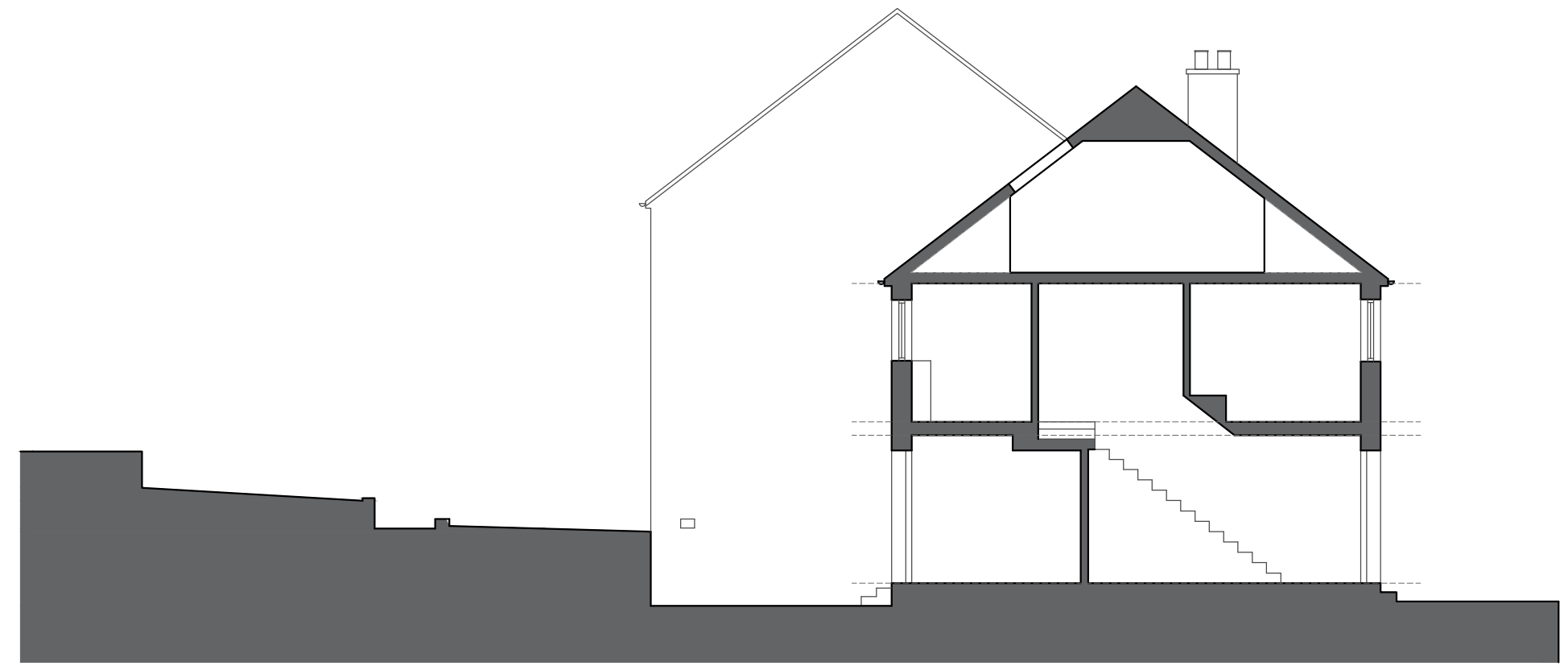

**section aa**  
1/100

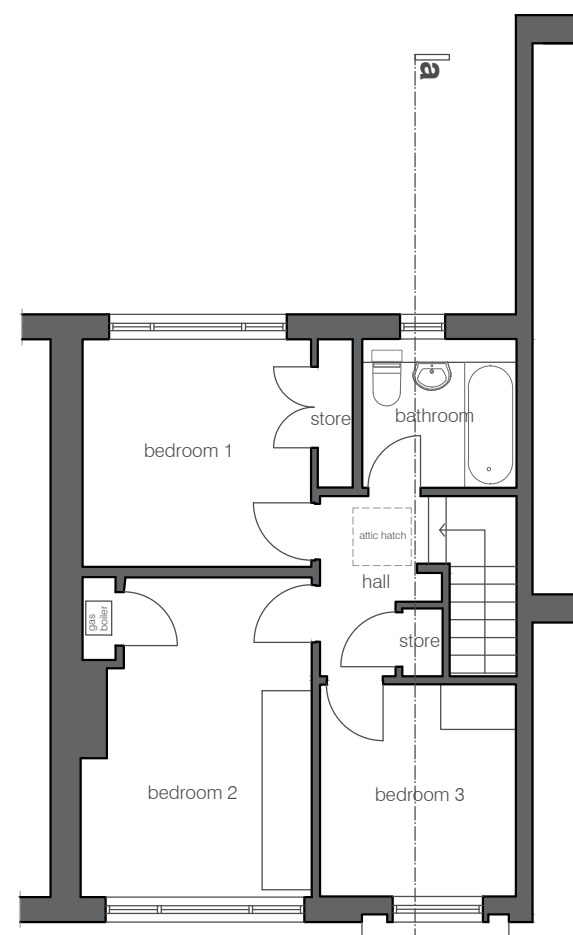

**first floor plan**  
1/100

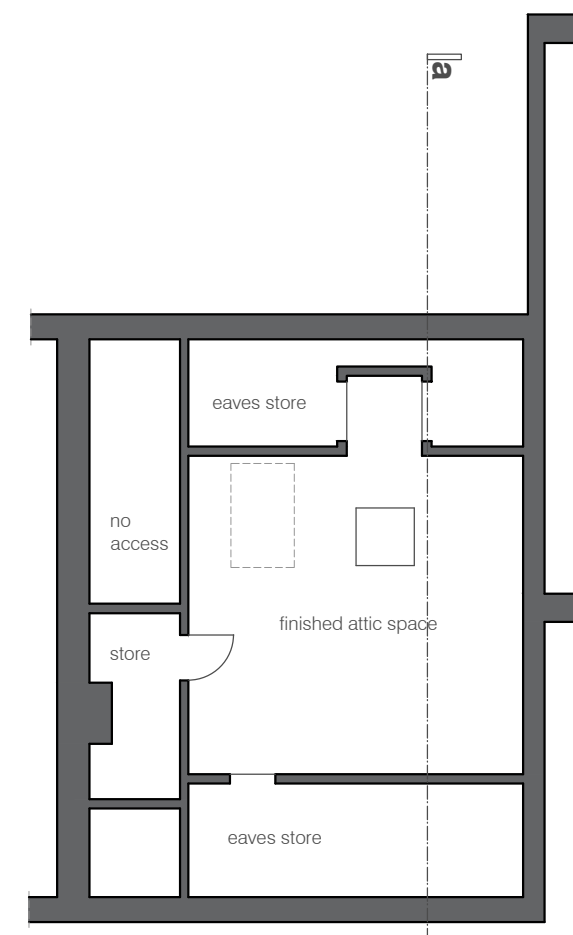

**attic plan**  
1/100

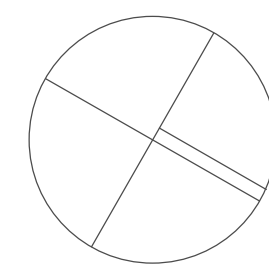

**existing block plan**  
1/500

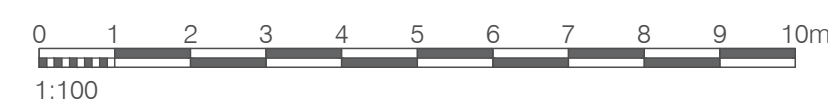
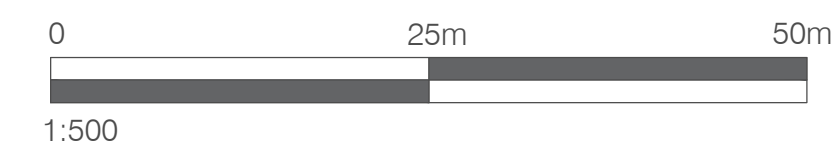

**davidblaikie**architects

project  
proposed alterations to  
32 Eildon Street, Edinburgh  
for  
Mrs A Semple

drawing title  
**existing arrangement**

**planning**

job number: 2330  
drawing number: 4/02  
scale: 1:100 and 1:500  
date: January 2024

10 Deanhaugh Street Edinburgh EH4 1LY  
T - 0131 332 1133 E - studio@davidblaikiearchitects.com