

East Elevation

Scale 1:100 @ A3

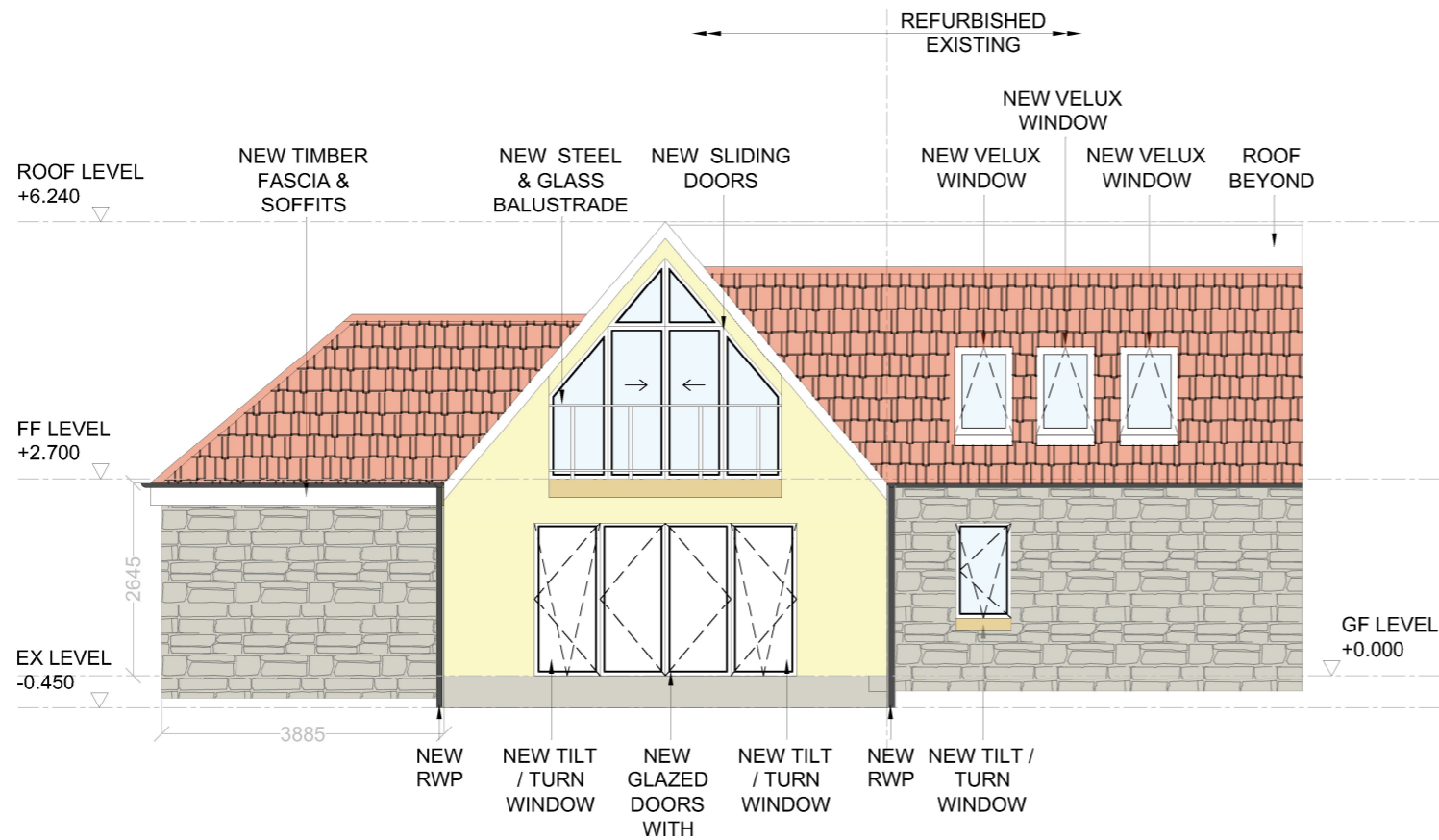

West Elevation

Scale 1:100 @ A3



© This drawing and the building works depicted are the copyright of Stuart King Architecture & Design Ltd. This drawing (or any part of it) may not be reproduced or amended, except without prior written permission by Stuart King Architecture & Design Ltd.

DO NOT SCALE THIS DRAWING FOR CONSTRUCTION PURPOSES - ALWAYS USE WRITTEN DIMENSIONS - ALL DIMENSIONS TO BE VERIFIED ON SITE

KEY

- RED PANTILE ROOF
- RENDER
- EXPOSED STONEMWORK
- TIMBER CLADDING
- GLAZING
- STONE CILLS
- LISTED
- TIMBER FASCIA & SOFFITS

Amendments:

Rev:	Date:	By:	Details:
A	28.11.23	DL	GABLE ANGLE REVISED
B	15.01.24	DL	SUNROOM REMOVED, DOOR TO ARCHWAY REMOVED.
C	17/01/24	DL	PVC MATERIAL REVISED TO TIMBER.

Development Site:

Devonside Farm, Archways

Client:

Mr Graeme Stewart

SK/AD[®]

• Abtel Building, Pitreavie Drive, KY11 8US • Tel: 01383 257022 • info@stuartkingarchitecture.com

SKAD Reference: 22-03455	Drawn By: SK	Checked By: SM
-----------------------------	-----------------	-------------------

Scale: 1:100	Date: OCT 23	Size: A3
-----------------	-----------------	-------------

Drawing Title:

Conversion of ruinous farm steading to dwelling

Title Sheet:

Proposed Elevations 2 of 2

DWG No: 23-03455 (2-) 11	Rev: C
-----------------------------	-----------