

© This drawing and the building works depicted are the copyright of Stuart King Architecture & Design Ltd. This drawing (or any part of it) may not be reproduced or amended, except without prior written permission by Stuart King Architecture & Design Ltd .

DO NOT SCALE THIS DRAWING FOR CONSTRUCTION PURPOSES - ALWAYS USE WRITTEN DIMENSIONS - ALL DIMENSIONS TO BE VERIFIED ON SITE

KEY

----- - DOWNTAKINGS

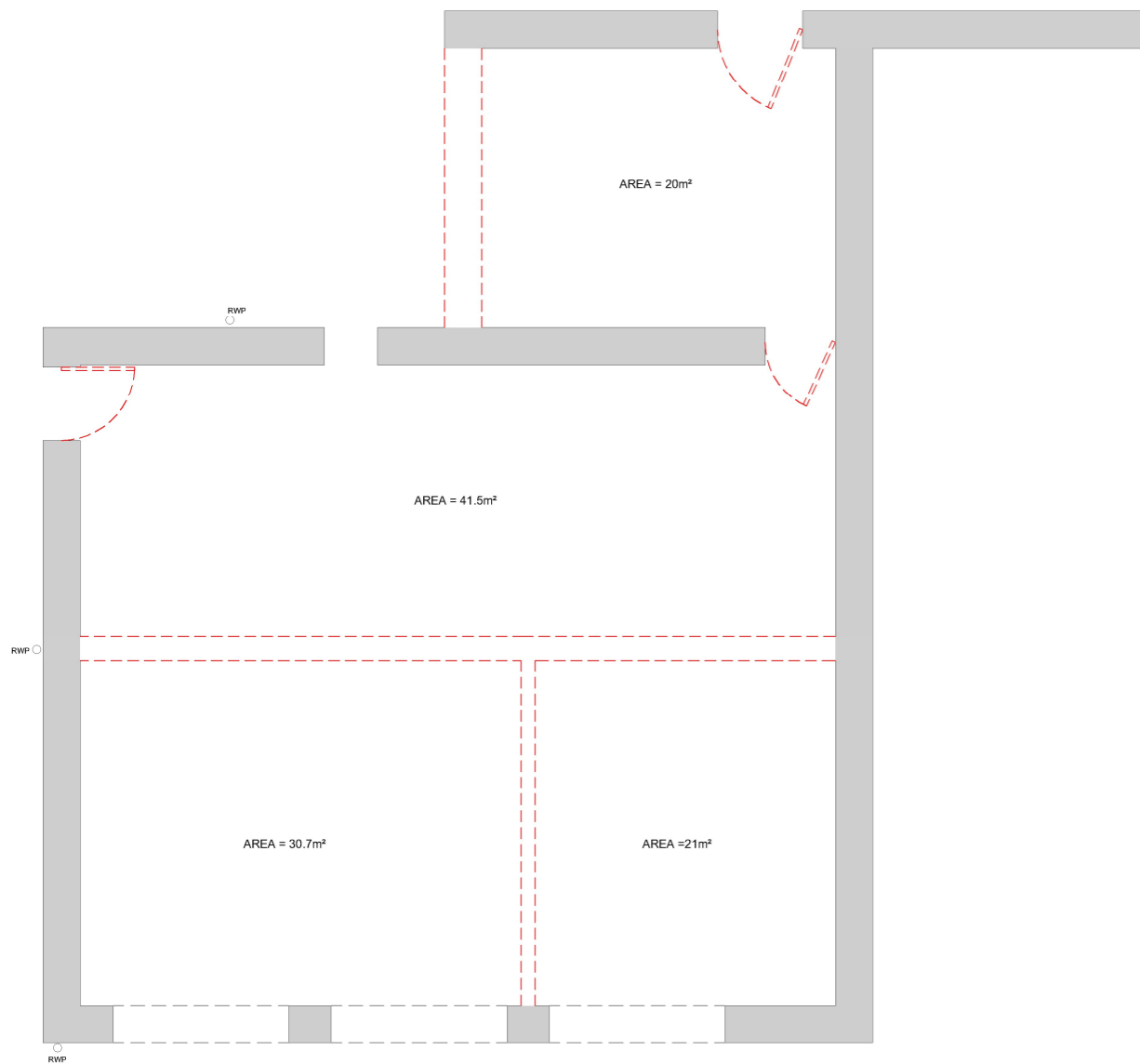

EXISTING GROUND FLOOR PLAN

SCALE 1:100 @ A3

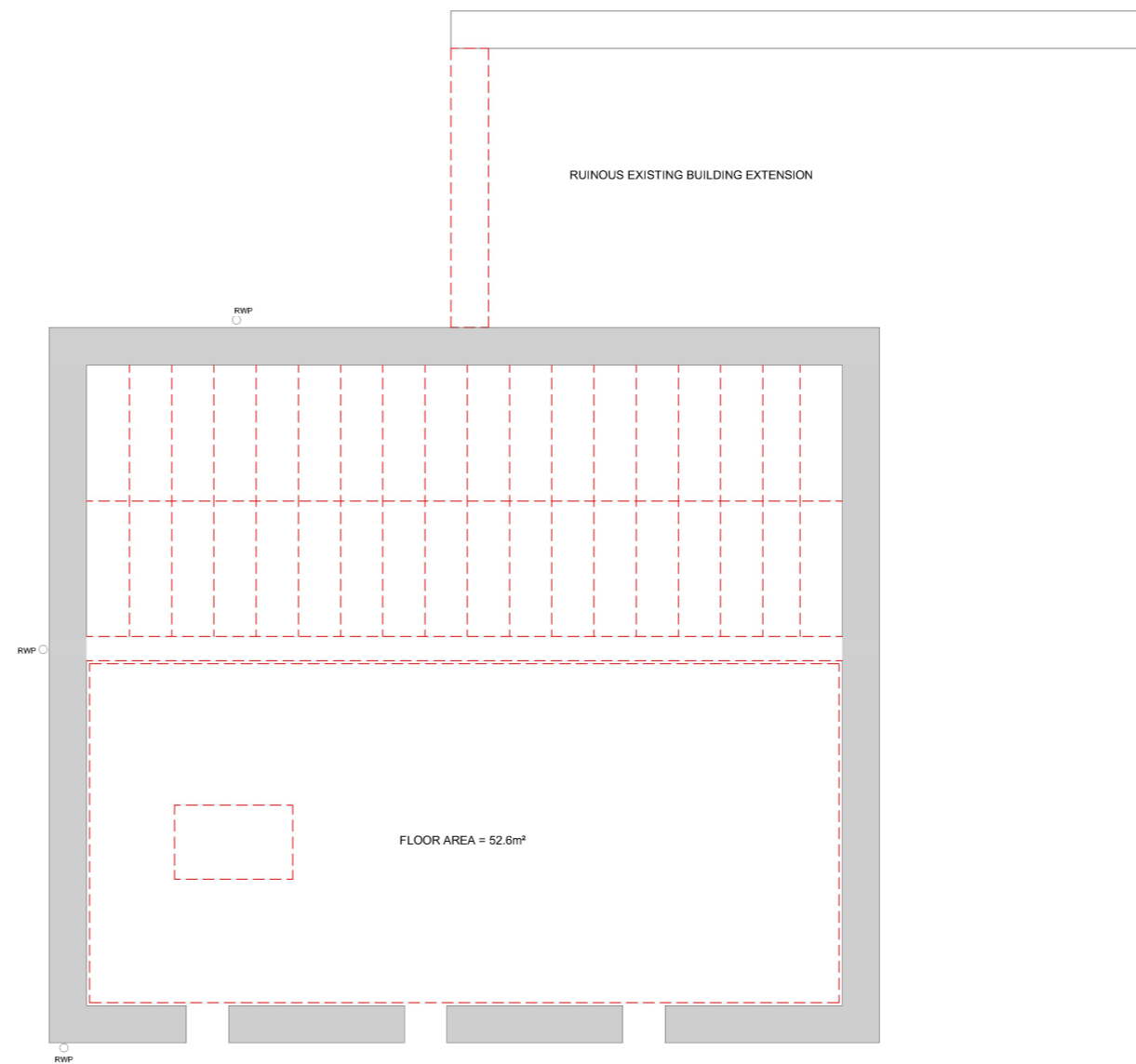

EXISTING FIRST FLOOR PLAN

SCALE 1:100 @ A3



Amendments:

Rev:	Date:	By:	Details:
A	28.11.23	DL	ADDITIONAL INTERNAL WALLS REMOVED

Development Site:

Devonside Farm, Archways

Client:

Mr Graeme Stewart

SK/AD[®]

• Abtel Building, Pitreavie Drive, KY11 8US • Tel: 01383 257022 • info@stuartkingarchitecture.com

SKAD Reference: 22-03455	Drawn By: CS	Checked By: NK
-----------------------------	-----------------	-------------------

Scale: 1:100	Date: APR 23	Size: A3
-----------------	-----------------	-------------

Drawing Title:

Conversion of Ruinous Farm Steading to Dwelling

Title Sheet:

Existing Floor Plans With Downtakings

DWG No: 23-03455 (2-) 01	Rev: A
-----------------------------	-----------