

Notes / Revisions:

- 
- 
- 
- 

© This drawing and the building works depicted are the copyright of Stuart King Architecture & Design Ltd. This drawing (or any part of it) may not be reproduced or amended, except without prior written permission by Stuart King Architecture & Design Ltd.

**DO NOT SCALE THIS DRAWING FOR CONSTRUCTION PURPOSES - ALWAYS USE WRITTEN DIMENSIONS - ALL DIMENSIONS TO BE VERIFIED ON SITE**

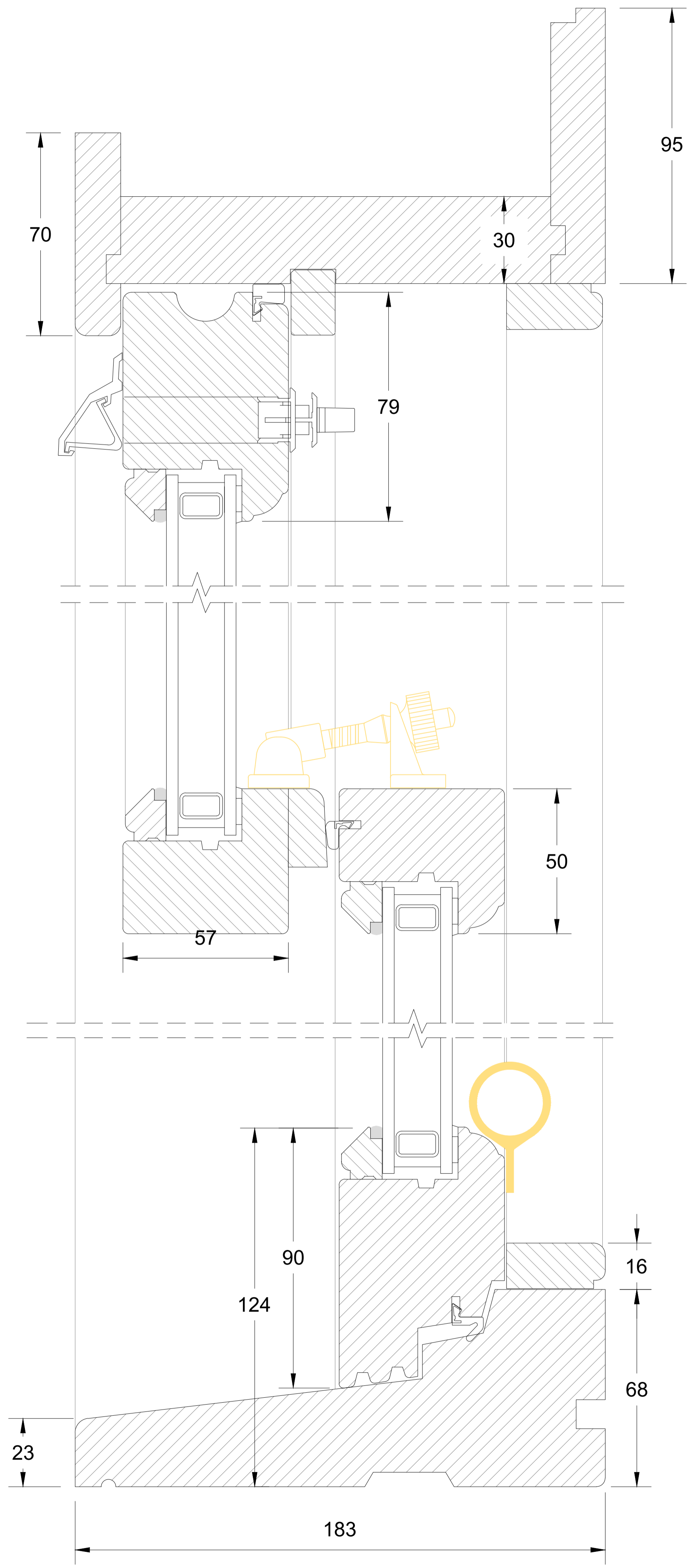

**Astragal Details (1:1)**

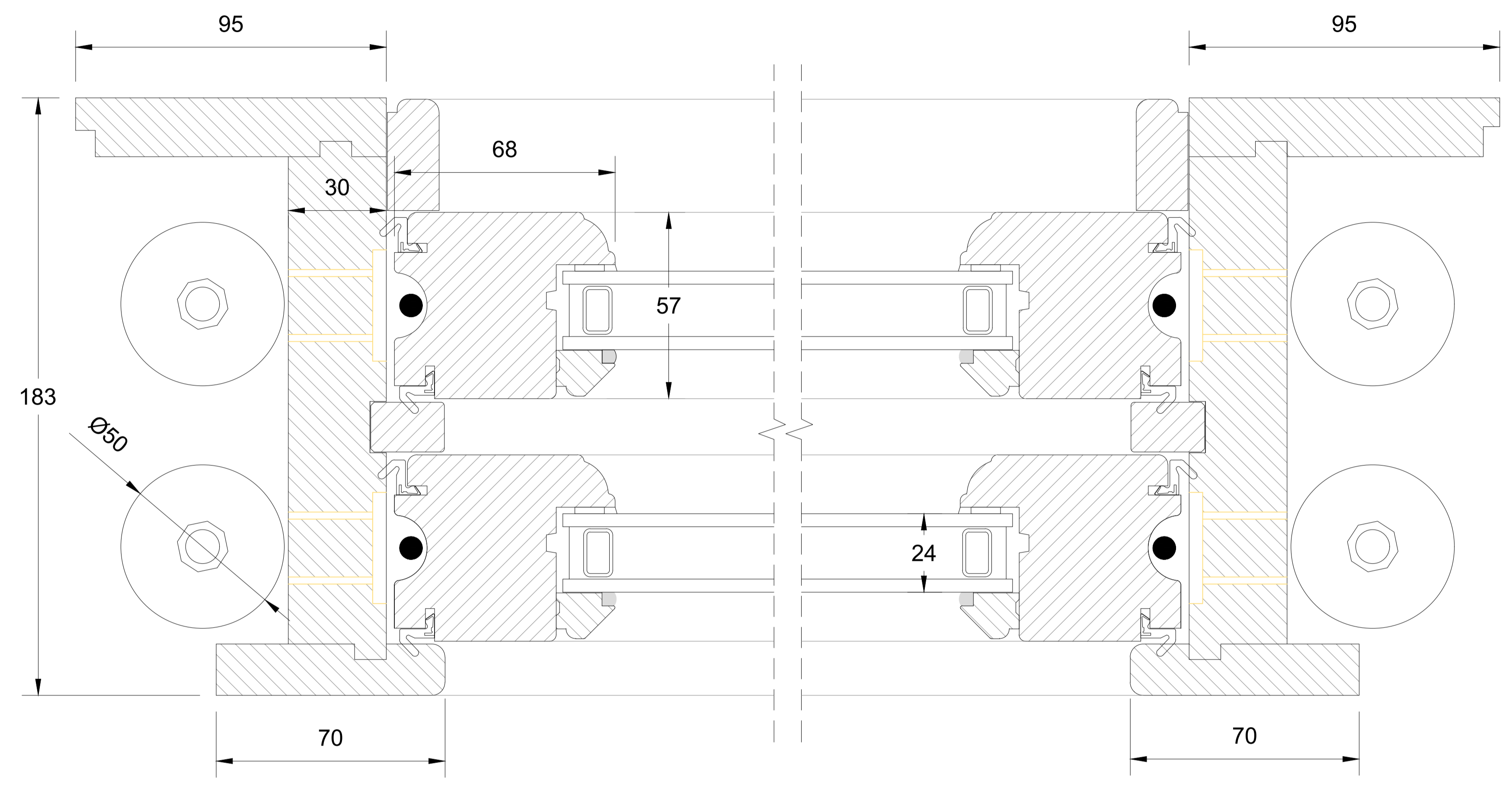

**Astragal Details (1:1)**

Development Site: 11-13 Chalmers Street			
Client: Mr Craig Gibb			
REV	DATE	BY	AMENDMENTS
<b>SK/AD</b> <sup>®</sup>			
SK/AD Reference: 21-02492		Drawn By:	
Scale: 1:1	Date: JUN 2021	Size: A1	
Drawing Title: Conversion of commercial unit to two no. flatted dwellings			
Title Sheet: Astragal Details			
DWG No: 21-02492 (3-) 01	Rev:		