









**North Elevation**

Scale 1:100 @ A3

© This drawing and the building works depicted are the copyright of Stuart King Architecture & Design Ltd. This drawing (or any part of it) may not be reproduced or amended, except without prior written permission by Stuart King Architecture & Design Ltd .  
**DO NOT SCALE THIS DRAWING FOR CONSTRUCTION PURPOSES - ALWAYS USE WRITTEN DIMENSIONS - ALL DIMENSIONS TO BE VERIFIED ON SITE**

**KEY**

-  RED PANTILE ROOF
-  RENDER
-  EXPOSED STONEMWORK
-  TIMBER CLADDING
-  GLAZING
-  STONE CILLS
-  LISTED
-  TIMBER FASCIA & SOFFITS

Amendments:

Rev:	Date:	By:	Details:
A	28.11.23	DL	LEVELS REVISED.
B	15.01.24	DL	SUNROOM REMOVED, MAIN DOOR RELOCATED.
C	17/01/24	DL	PVC MATERIAL REVISED TO TIMBER.

Development Site:  
 Devonside Farm, Archways

Client:  
 Mr Graeme Stewart



• Abtel Building, Pitreavie Drive, KY11 8US • Tel: 01383 257022 • info@stuartkingarchitecture.com

SKAD Reference: 22-03455	Drawn By: SK	Checked By: SM
-----------------------------	-----------------	-------------------

Scale: 1:100	Date: AUG 23	Size: A3
-----------------	-----------------	-------------

Drawing Title:  
 Conversion of Ruinous Farm Steading to Dwelling

Title Sheet:  
 Proposed Elevations 1 of 2

DWG No: 23-03455 (2-) 10	Rev: C
-----------------------------	-----------

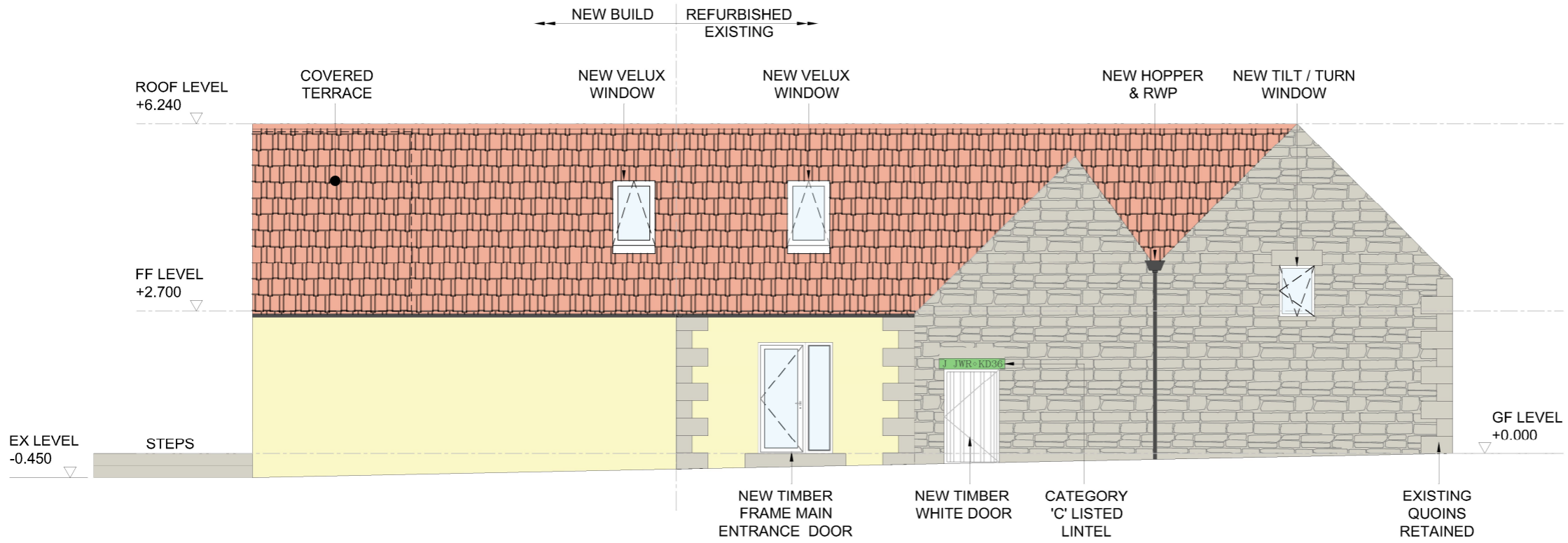

**South Elevation**

Scale 1:100 @ A3

