

© This drawing and the building works depicted are the copyright of Stuart King Architecture & Design Ltd. This drawing (or any part of it) may not be reproduced or amended, except without prior written permission by Stuart King Architecture & Design Ltd .

**DO NOT SCALE THIS DRAWING FOR CONSTRUCTION PURPOSES - ALWAYS USE WRITTEN DIMENSIONS - ALL DIMENSIONS TO BE VERIFIED ON SITE**

**KEY**

----- - DOWNTAKINGS

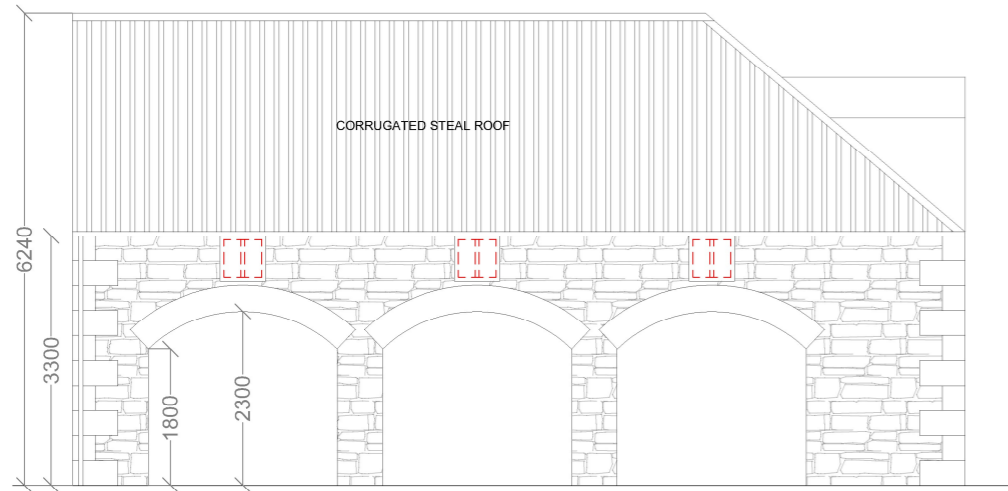

**East Elevation**

Scale 1:100 @ A3

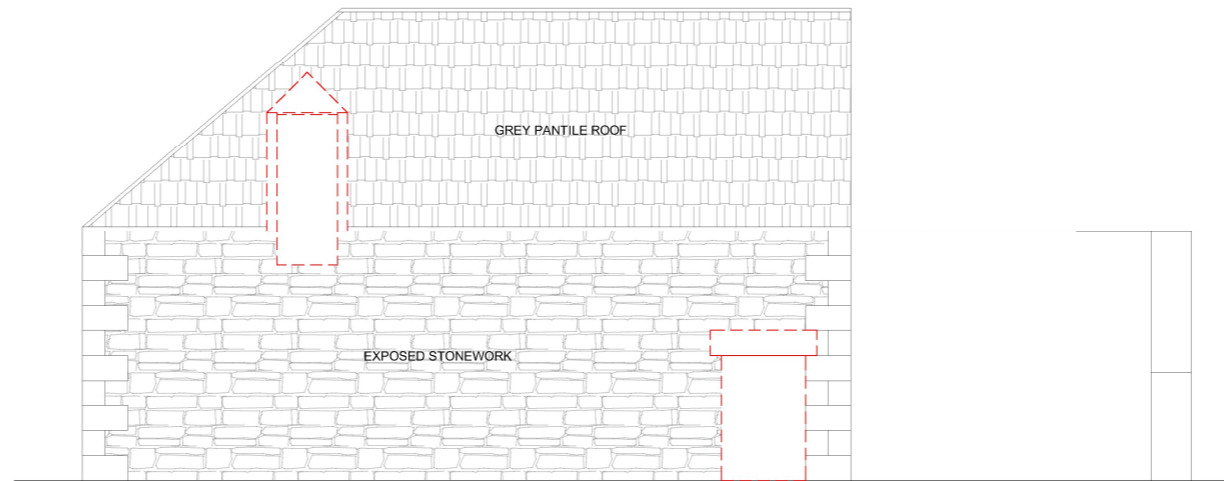

**North Elevation**

Scale 1:100 @ A3

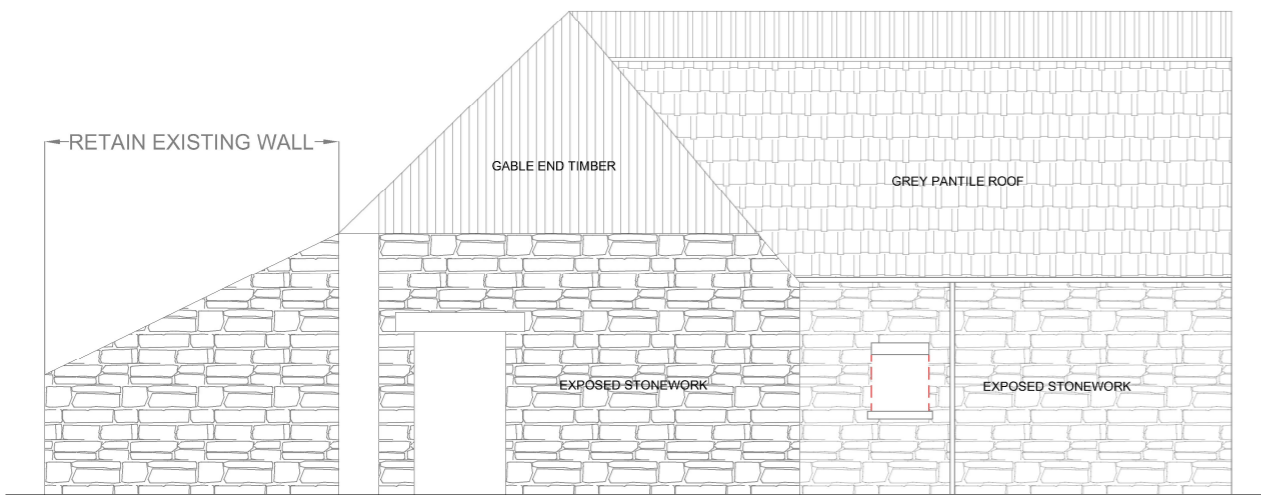

**West Elevation**

Scale 1:100 @ A3

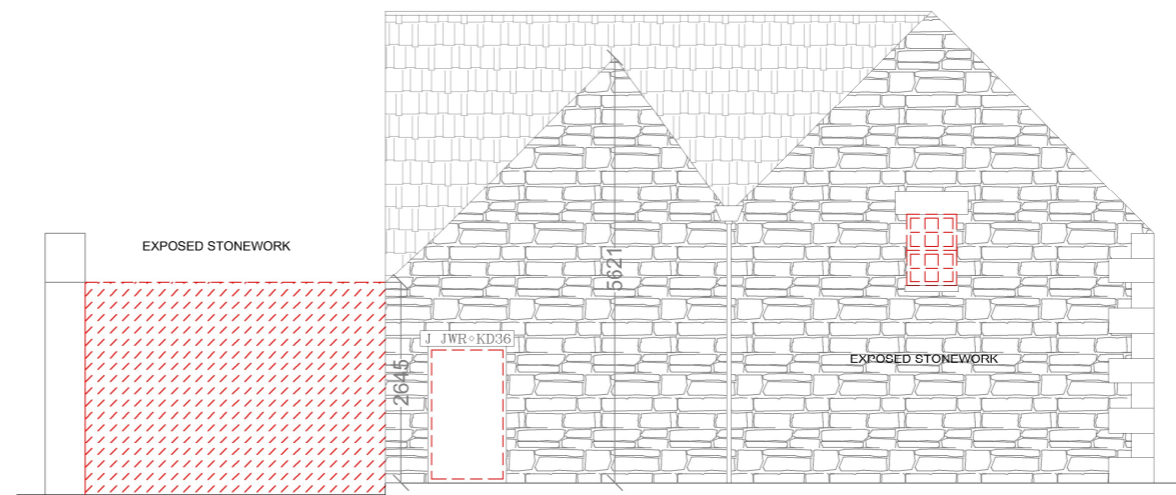

**South Elevation**

Scale 1:100 @ A3

**Amendments:**

Rev:	Date:	By:	Details:
A	28.11.23	DL	ADDITIONAL DOWNTAKINGS INDICATED

**Development Site:**

Devonside Farm, Archways

**Client:**

Mr Graeme Stewart

**SK/AD**<sup>®</sup>

• Abtel Building, Pitreavie Drive, KY11 8US • Tel: 01383 257022 • info@stuartkingarchitecture.com

<b>SKAD Reference:</b> 22-03455	<b>Drawn By:</b> CS	<b>Checked By:</b> NK
------------------------------------	------------------------	--------------------------

<b>Scale:</b> 1:100	<b>Date:</b> APR 23	<b>Size:</b> A3
------------------------	------------------------	--------------------

**Drawing Title:**

Conversion of Ruinous Farm Steading to Dwelling

**Title Sheet:**

Existing Elevations With Downtakings

<b>DWG No:</b> 23-03455 (2-) 02	<b>Rev:</b> A
------------------------------------	------------------

