

ELSTREE WAY

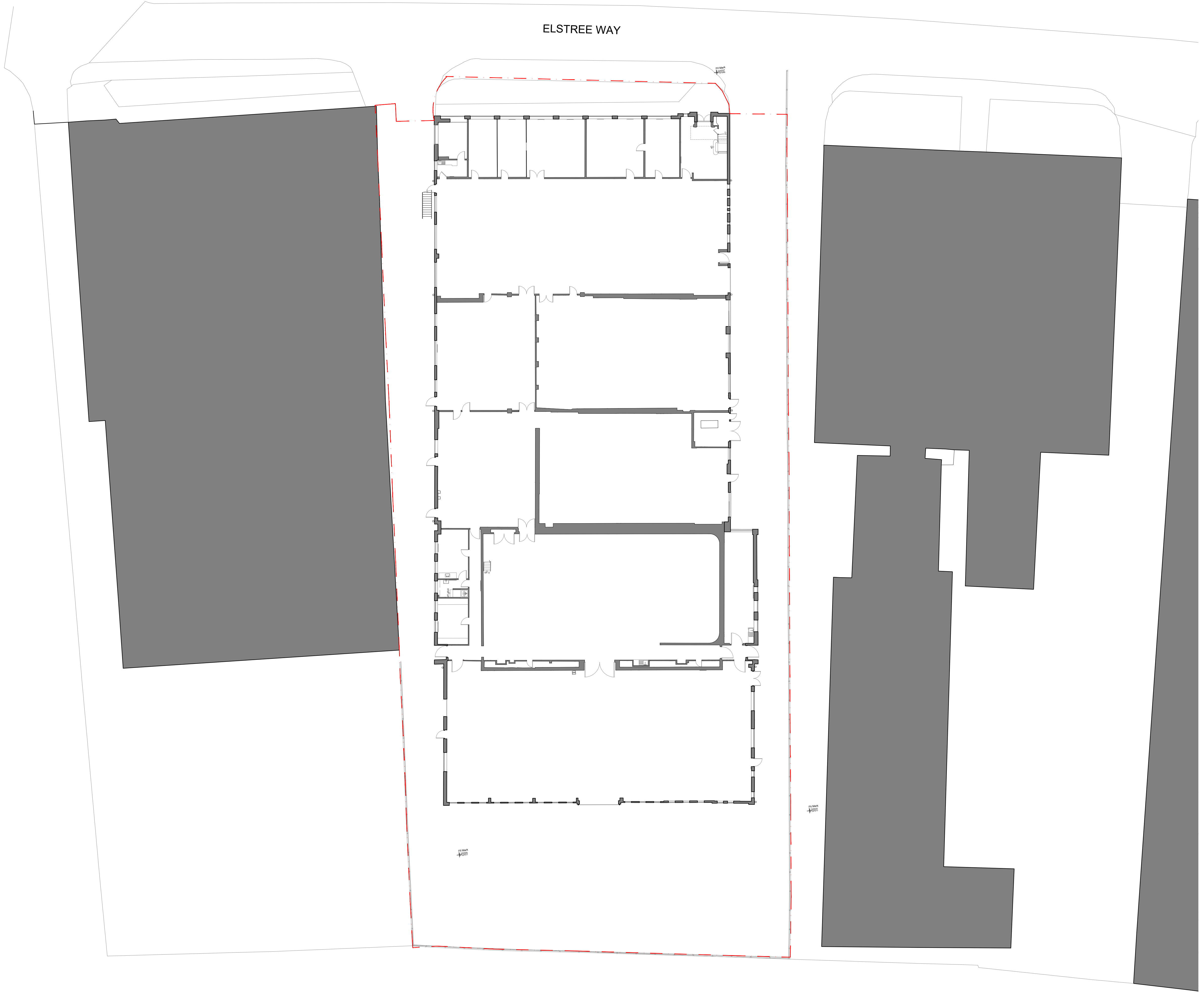

Disclaimer

dMFK Architects Ltd take no responsibility for dimensions obtained by scaling from this drawing. If no dimension is shown the recipient must ascertain the dimension specifically from the architect or by site measurement and may not rely on the drawing. Supply of the drawing in digital form is solely for convenience and no reliance may be placed on any data in digital form. All data must be checked against hard copy. This drawing is issued for design intent only and should not be used for construction unless stated.

Copyright: This drawing is the property of dMFK Architects Ltd. No disclosure or copy of it may be made without the written permission of dMFK Architects Ltd

Key Plan

Further Notes

Date	Rev	Reason for issue

PLEASE NOTE:
 THESE DRAWINGS ARE INFORMATIVE ONLY AND SHOULD BE READ STRICTLY IN CONJUNCTION WITH OTHER DRAWINGS. ALL DEMOLITION WORKS TO BE STRICTLY IN ACCORDANCE WITH THE STRUCTURAL ENGINEER'S REQUIREMENTS.
 ALL BELOW GROUND DRAINAGE AND SERVICES REQUIREMENTS TO BE READ IN CONJUNCTION WITH THE M&E CONSULTANTS REQUIREMENTS.
 ALL LEVELS SUBJECT TO CONFIRMATION FOLLOWING DEMOLITION AND STRIP-OUT WORKS. TO BE READ IN CONJUNCTION WITH STRUCTURAL ENGINEER'S INFORMATION.
 STRUCTURAL LEVELS TO BE TAKEN FROM STRUCTURAL ENGINEER'S INFORMATION.

Legend:
 --- Site Boundary



The Old Library, 119 Cholmley Gardens, London. NW6 1AA
 t: 0207 435 1144 e: info@dmfk.co.uk w: www.dmfk.co.uk

Client
 LB Group

Project
 5 Elstree Way
 Borehamwood, WD6 1SF

Drawing Title
 Existing Drawings
 Ground Floor Plan (Phase 2)

Drawn By	Checked By	Scale @ A1	Scale @ A3
FC	DK	1:200	1:400

Project No.	Drawing No.	Revision
dMFK 2317	A10	-