

PROPOSED GROUND FLOOR PLAN

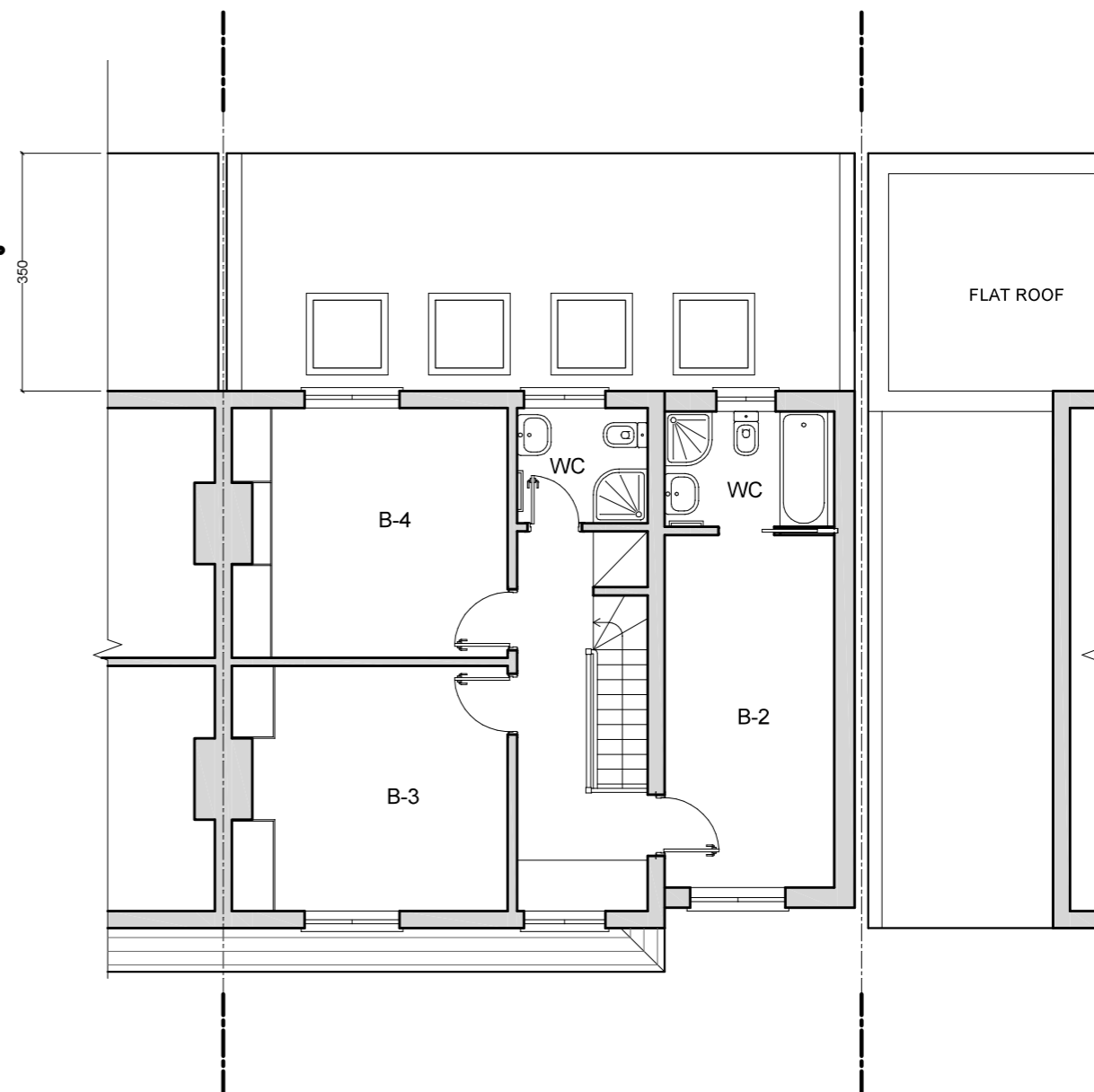

PROPOSED UPPER FLOOR PLAN

PART ONE, PART TWO STOREY SIDE AND REAR EXTENSION
 REF: 21/02902/FUL
 APPROVED 23rd DECEMBER 2021

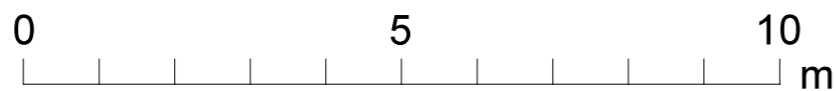
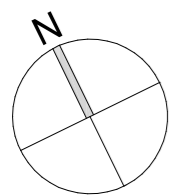

CANTALEDESIGN
 ARCHITECTS

CANTALE DESIGN ARCHITECTS LTD
 Architects
 Registration
 Board

studio@cantaledesign.com
 Tel: 0800 644 6419
 123 Trafalgar Road, Greenwich - LONDON SE10 9TX

RETROSPECTIVE PLANNING APPLICATION

119 MYPLACE ROAD
 BEXLEYHEATH - KENT - DA7 6ER

PROPOSED FLOOR PLANS
 (REF: 21/02902/FUL)

05

SCALE 1:100 @ A3

JAN - 2024

All dimensions to be checked on site • Any indication of services is approximate only and full investigation should be carried out prior to commencing the works • It is the responsibility of the contractor to comply with building regulations whether or not wholly depicted on this drawing • This drawing is to be read in conjunction with any specialist structural, geotechnical or mechanical design by others © Bruno Cantale