

STATUTORY DECLARATION
OF TOKUNBO RUSI OLAYINKA

I, **TOKUNBO RUSI OLAYINKA**, of 75 Jutland House, Little Brights Road, Belvedere DA17 6FG DO SOLEMNLY and SINCERELY DECLARE as follows:

1. I have occupied land to the rear of 237 Bexley Road Erith DA8 3EX as shown on the plan annexed ("the Property") as a tenant since July 2005.
2. During my tenancy and since July 2005 the Property has been occupied for office and administrative purposes ancillary to my business at front building 237 Bexley Road Erith DA8 3EX

I MAKE THIS SOLEMN DECLARATION conscientiously believing the same to be true and by virtue of the Statutory Declarations Act 1835.

Declared by **T** **R** **OLAYINKA**

Signed _____

Sworn at DUNINGFIELD SOLICITORS
209 BEXLEY ROAD, ERITH KENT DA8 3EU

On 10th 03rd 2023

Before me _____

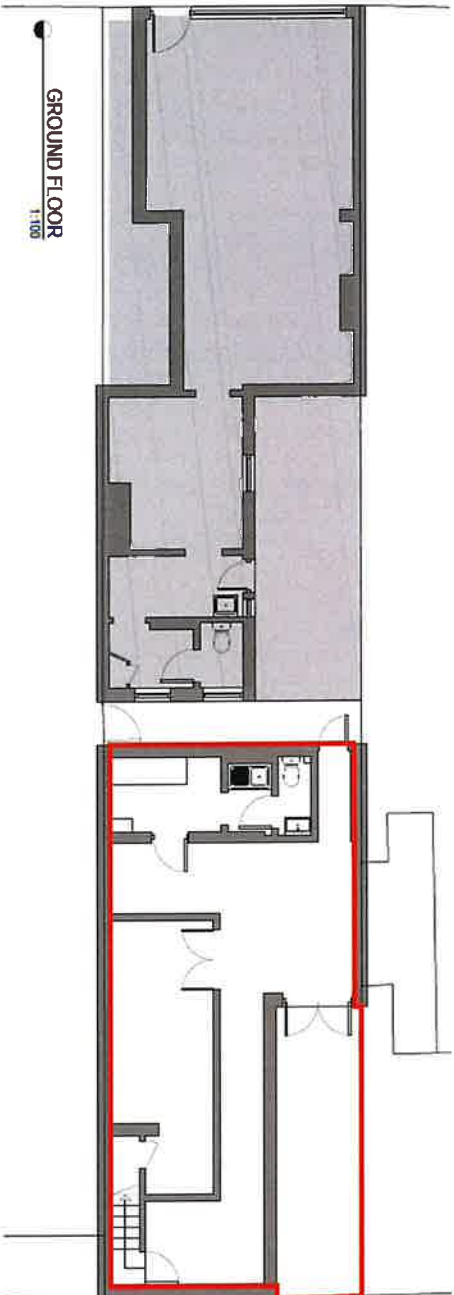
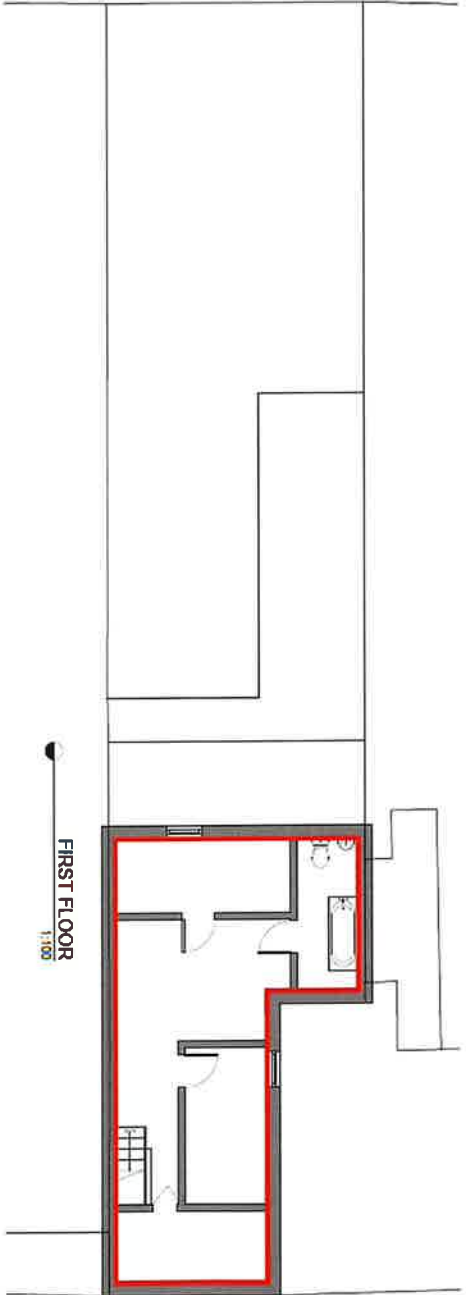

not responsible for any errors or omissions in the drawings made by the client. The client is responsible for the accuracy of the information provided. The client is responsible for the accuracy of the information provided. The client is responsible for the accuracy of the information provided.



PROJECT TITLE
**REAR OF 237 BEXLEY ROAD,
 ERITH, KENT DA8 3EX**

DRAWING TITLE
LAND REGISTRY PLAN
 APPROX. GROSS INTERNAL AREA: 67.3 m² / 1047 ft²

SCALE	SIZE	DRAWING
1:100	A3	310333
DRAWN	DRAWN	DATE
SC	PH	09/02/23

