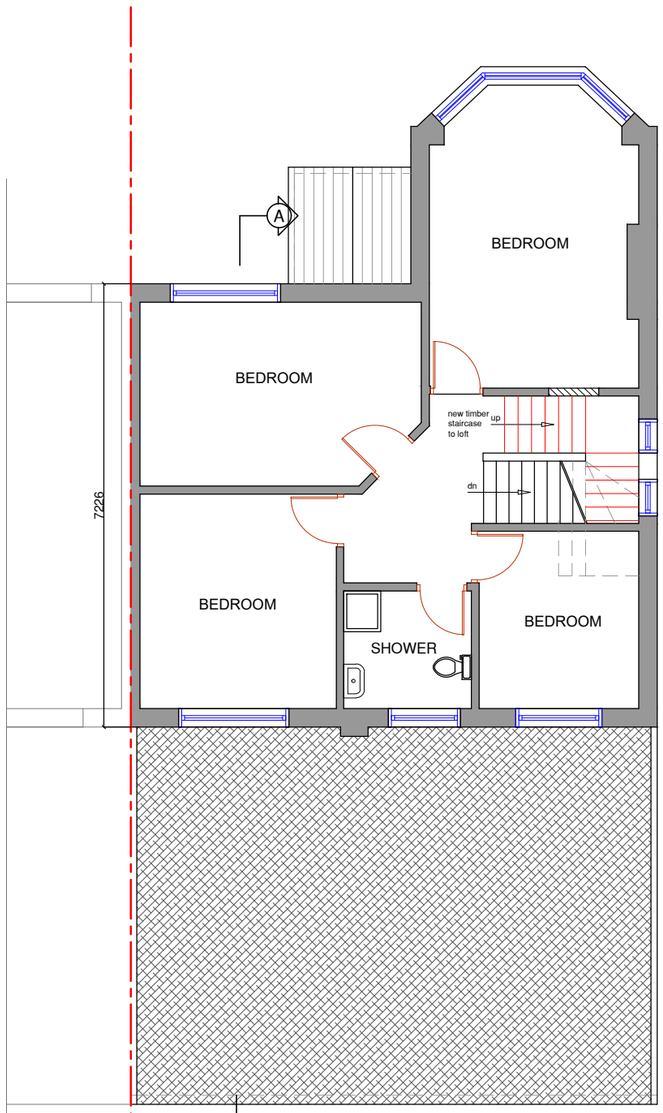

PROPOSED FIRST FLOOR PLAN

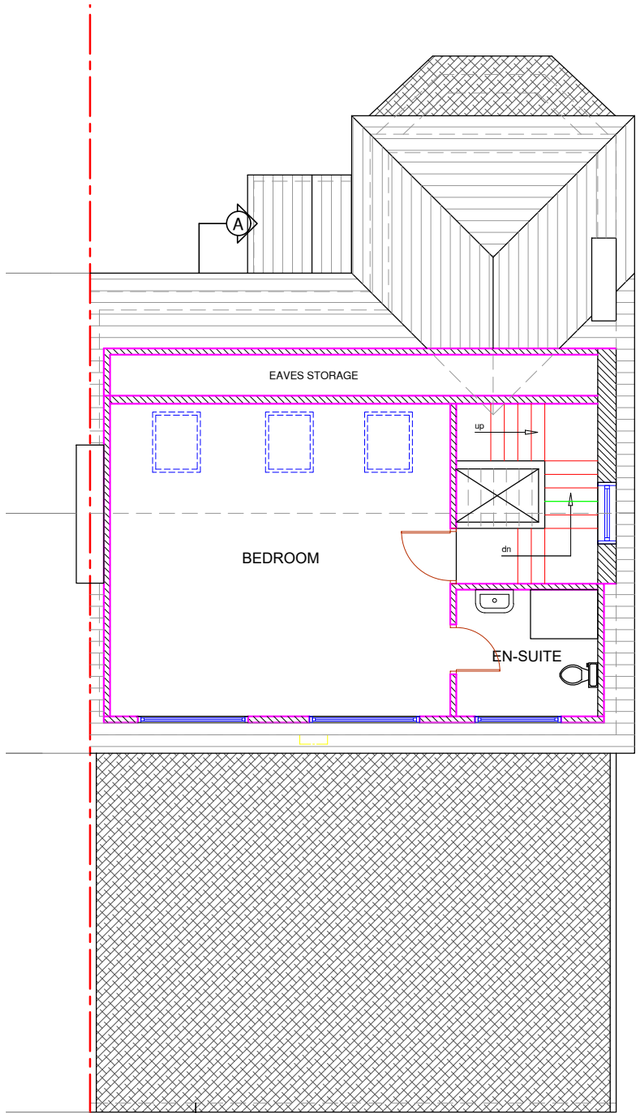

PROPOSED LOFT PLAN

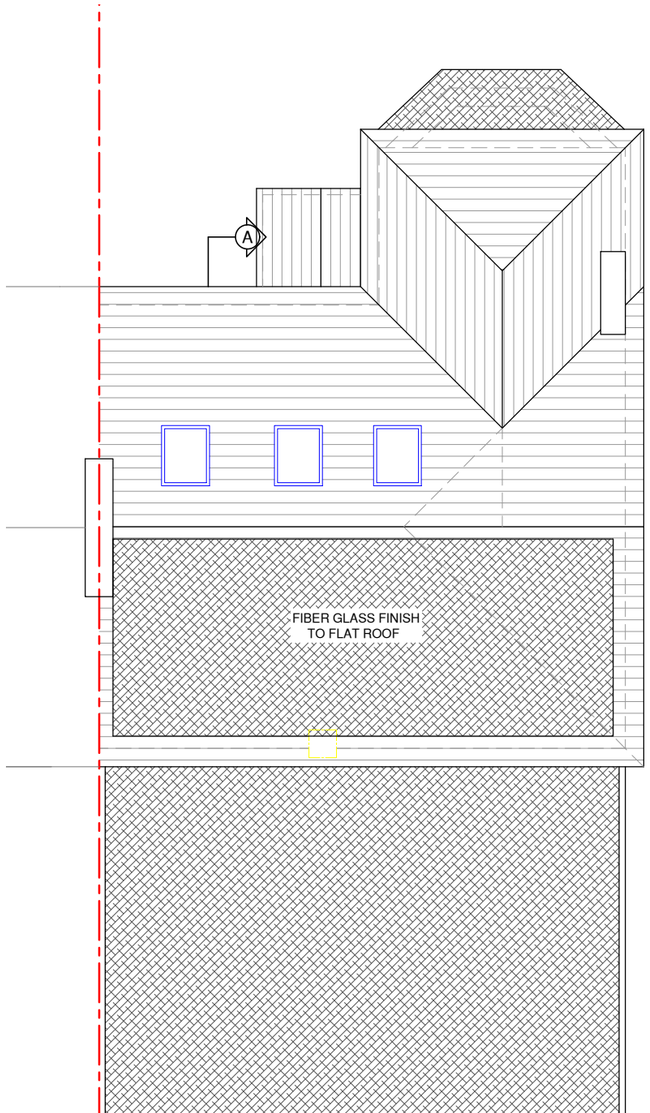

PROPOSED ROOF PLAN

VOLUME CALCULATION

REAR DORMER :
(3.355x 2.19 x 8.155) / 2
= 29.95m³
HIP TO GABLE :
(7.266 x 3.91 x 2.855 / 6 = 13.51m³
TOTAL = 43.46 m³

PERMITTED DEVELOPMENT
AS TOTAL VOLUME < 50 m³

0m 1m 2m 3m 4m 5m
SCALE @ 1:100

NOTES :

Date	Revisions

SJR DESIGN LTD.
(ARCHITECTURAL DESIGN & CONTRACTANT)

Client RIAD WALI

Job Title

57 PERRYN ROAD
LONDON
W3 7LS

Drawing Title

PROPOSED FLOOR PLANS

Scale: 1 : 100 (A3)
Date: JANUARY 2024
Checked by: Drawn by: RS

Drg No. TP/638/03
Rev.