

NOTES :

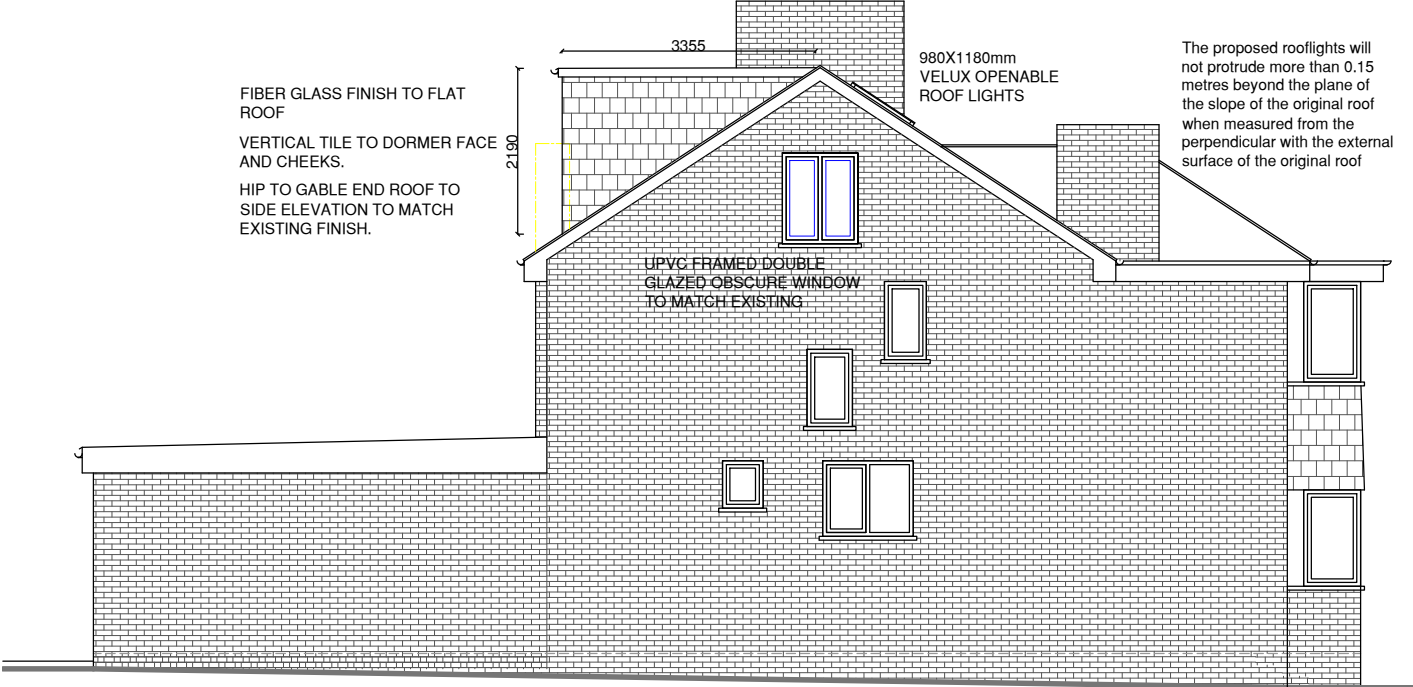

NO. 57
PROPOSED REAR ELEVATION

FIBER GLASS FINISH TO FLAT ROOF
VERTICAL TILE TO DORMER FACE AND CHEEKS.
UPVC FRAMED DOUBLE GLAZED WINDOW TO MATCH EXISTING
HIP TO GABLE END ROOF TO SIDE ELEVATION TO MATCH EXISTING FINISH.



NO. 57
PROPOSED SIDE ELEVATION

FIBER GLASS FINISH TO FLAT ROOF
VERTICAL TILE TO DORMER FACE AND CHEEKS.
HIP TO GABLE END ROOF TO SIDE ELEVATION TO MATCH EXISTING FINISH.

980X1180mm
VELUX OPENABLE
ROOF LIGHTS

The proposed rooflights will not protrude more than 0.15 metres beyond the plane of the slope of the original roof when measured from the perpendicular with the external surface of the original roof

UPVC FRAMED DOUBLE GLAZED OBSCURE WINDOW TO MATCH EXISTING

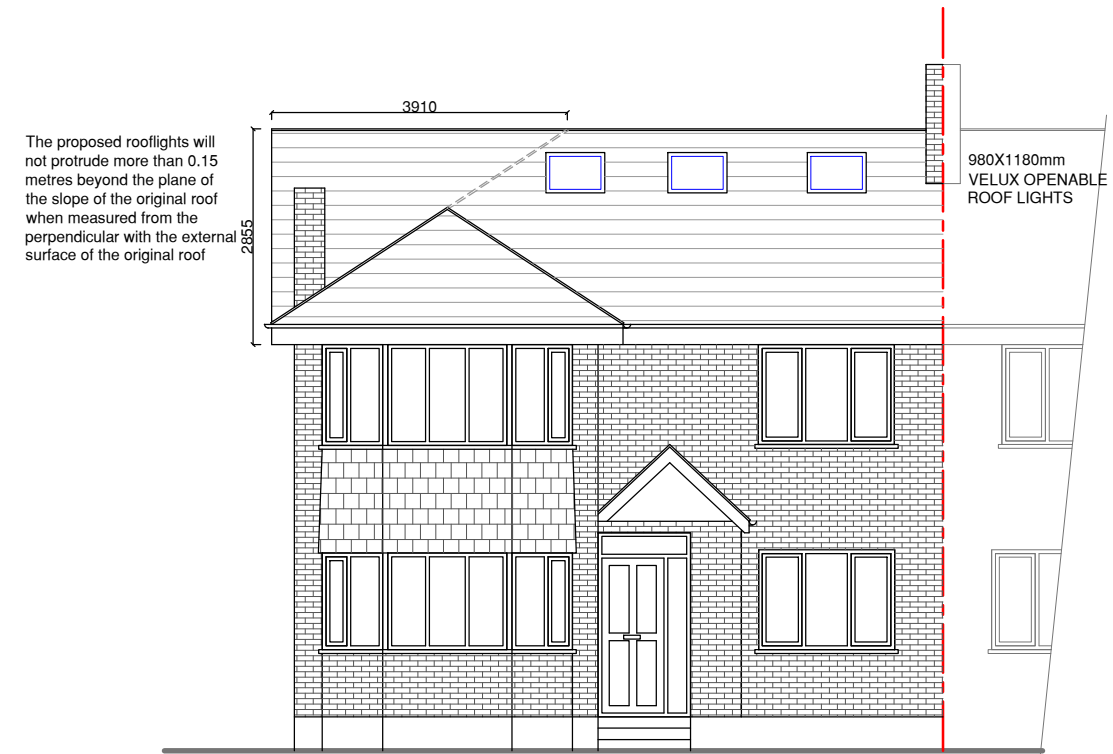

NO. 57
PROPOSED FRONT ELEVATION

The proposed rooflights will not protrude more than 0.15 metres beyond the plane of the slope of the original roof when measured from the perpendicular with the external surface of the original roof

980X1180mm
VELUX OPENABLE
ROOF LIGHTS

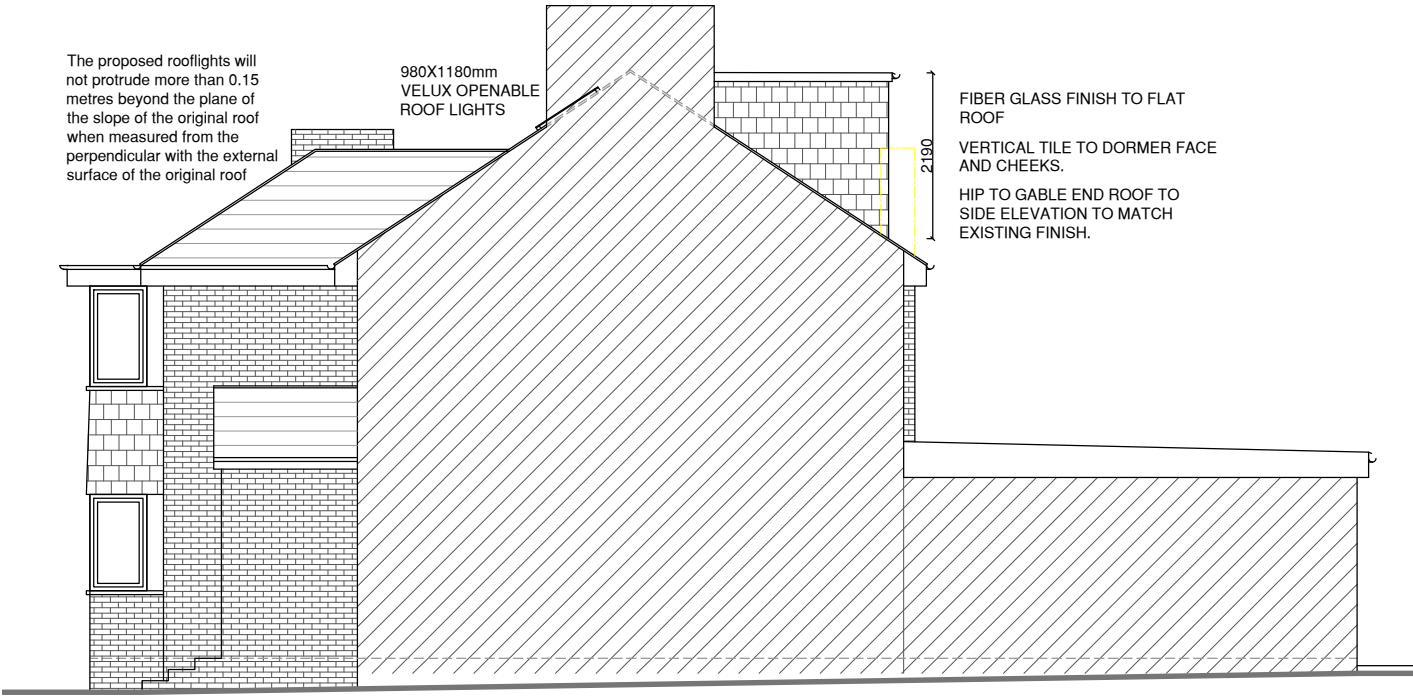

NO. 57
PROPOSED SIDE ELEVATION

The proposed rooflights will not protrude more than 0.15 metres beyond the plane of the slope of the original roof when measured from the perpendicular with the external surface of the original roof

980X1180mm
VELUX OPENABLE
ROOF LIGHTS

FIBER GLASS FINISH TO FLAT ROOF
VERTICAL TILE TO DORMER FACE AND CHEEKS.
HIP TO GABLE END ROOF TO SIDE ELEVATION TO MATCH EXISTING FINISH.

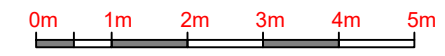

SCALE @ 1:100

Date	Revisions

Client RIAD WALI
Job Title
57 PERRYN ROAD
LONDON
W3 7LS

SJR DESIGN LTD.
(ARCHITECTURAL DESIGN & CONSTRUCTION)
Drawing Title
PROPOSED ELEVATIONS

Scale: 1 : 100 (A3)
Date: JANUARY 2024
Checked by: Drawn by: RS

Drg No.
TP/638/05
Rev.