







©2010 Arqiva
 All rights reserved. No part of this publication may be reproduced, stored in a retrieval system or transmitted in any form or by any means (Electronic, Mechanical, Photocopying, Recording or otherwise), without the prior written consent of the Company.

NOTES
UNDERGROUND SERVICES
 UNDERGROUND SERVICES ARE INDICATIVE ONLY.
 POSITIONS SHOULD BE CONFIRMED ON SITE PRIOR TO ANY DEVELOPMENT

DRAINAGE _____
 DUCTS _____
 FEEDERS _____
 FENCE PLAN _____
 GAS _____
 LIGHTNING PROTECTION - EARTHING _____
 POWER _____
 SERVICES UNKNOWN _____
 TELECOMS _____
 WATER _____

ACCESS ARRANGEMENTS
 KEYS:-
 ARQIVA GATE KEY 
 B KEY 
 C KEY 
 LEGGE KEY 

SURVEY REQUIRED TO CONFIRM ACCESS KEYS FOR REMAINING ROOMS AND SITE ENTRANCE

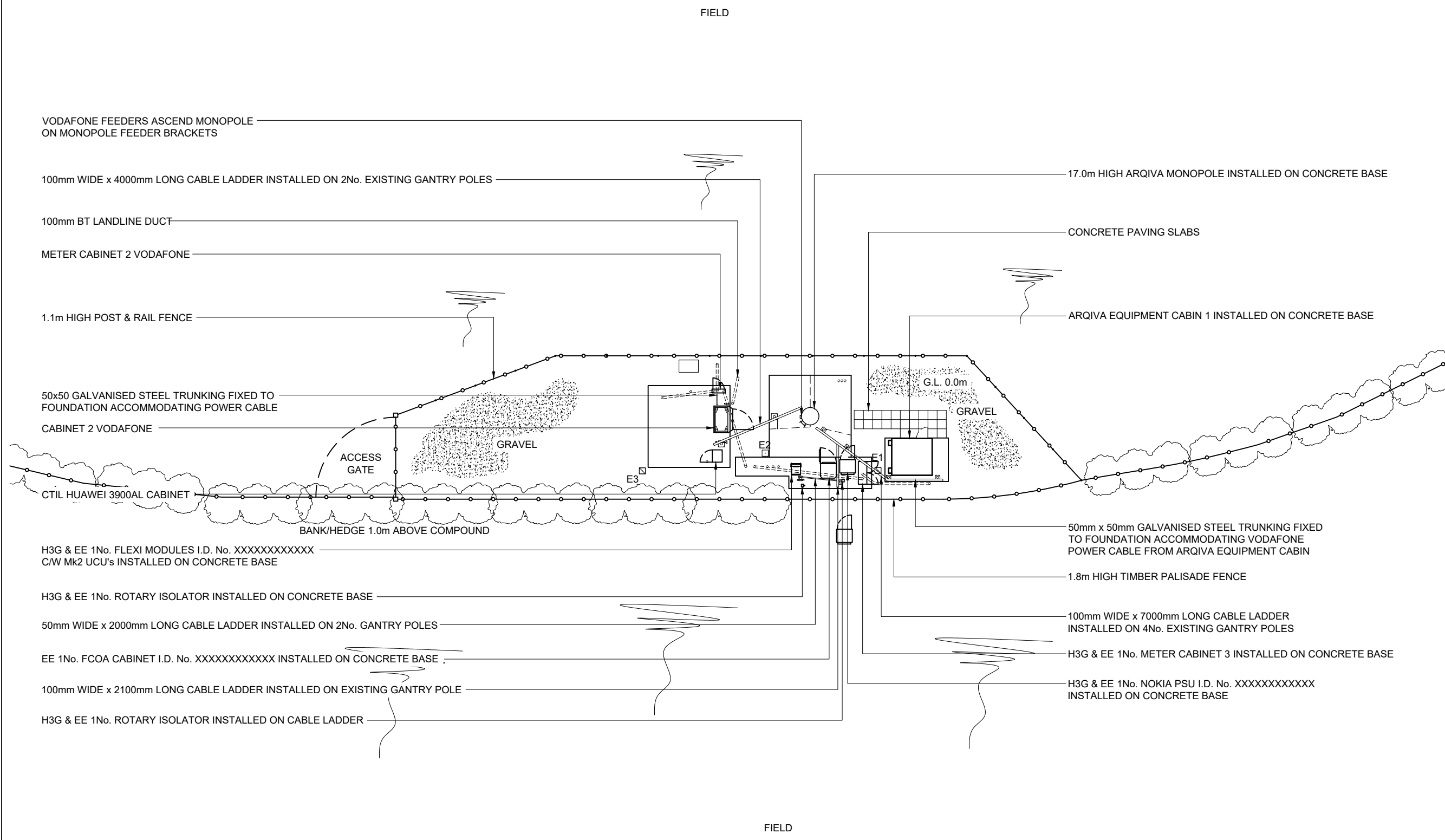

16	11997831 PLANNING	07/12/23	CIR	CIR
15	N/A LP DETAILS ADDED	13/07/20	JW	KML
14	182428 AS BUILT	05/04/17	HFC	MF
13	173269 AS BUILT MINOR AMEND	06/12/16	BEA	JW
12	173269 AS BUILT	01/12/16	BEA	JH
ISS	REVISION	DATE	DRN	APP

arqiva
 Crawley Court, Winchester, Hampshire, SO21 2QA
 Tel. 01962 823434, Fax. 01962 822378

SITE No **141403**
PORTHLEVEN
WEST END
PORTHLEVEN
HELSTON
CORNWALL
TR13 9JJ

NGR **SW 62620 25740**
 OS GRID **162620 025740**

TITLE
SITE PLAN
EXISTING

SCALE **1:200**

DRAWN	IM	19/08/11
APPROVED	CIR	07/12/23

DRG No.	Sheet 1 of 1	Rev
141403-00-000-MD016		16

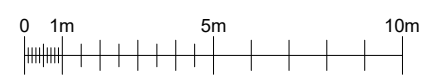

H3G & EE 4No. LDF5-50 FEEDERS & EE 8No. LDF5-50 FEEDER CABLES TO BE REUSED (SUBJECT TO TESTING)



©2010 Arqiva
 All rights reserved. No part of this publication may be reproduced, stored in a retrieval system or transmitted in any form or by any means (Electronic, Mechanical, Photocopying, Recording or otherwise), without the prior written consent of the Company.

NOTES

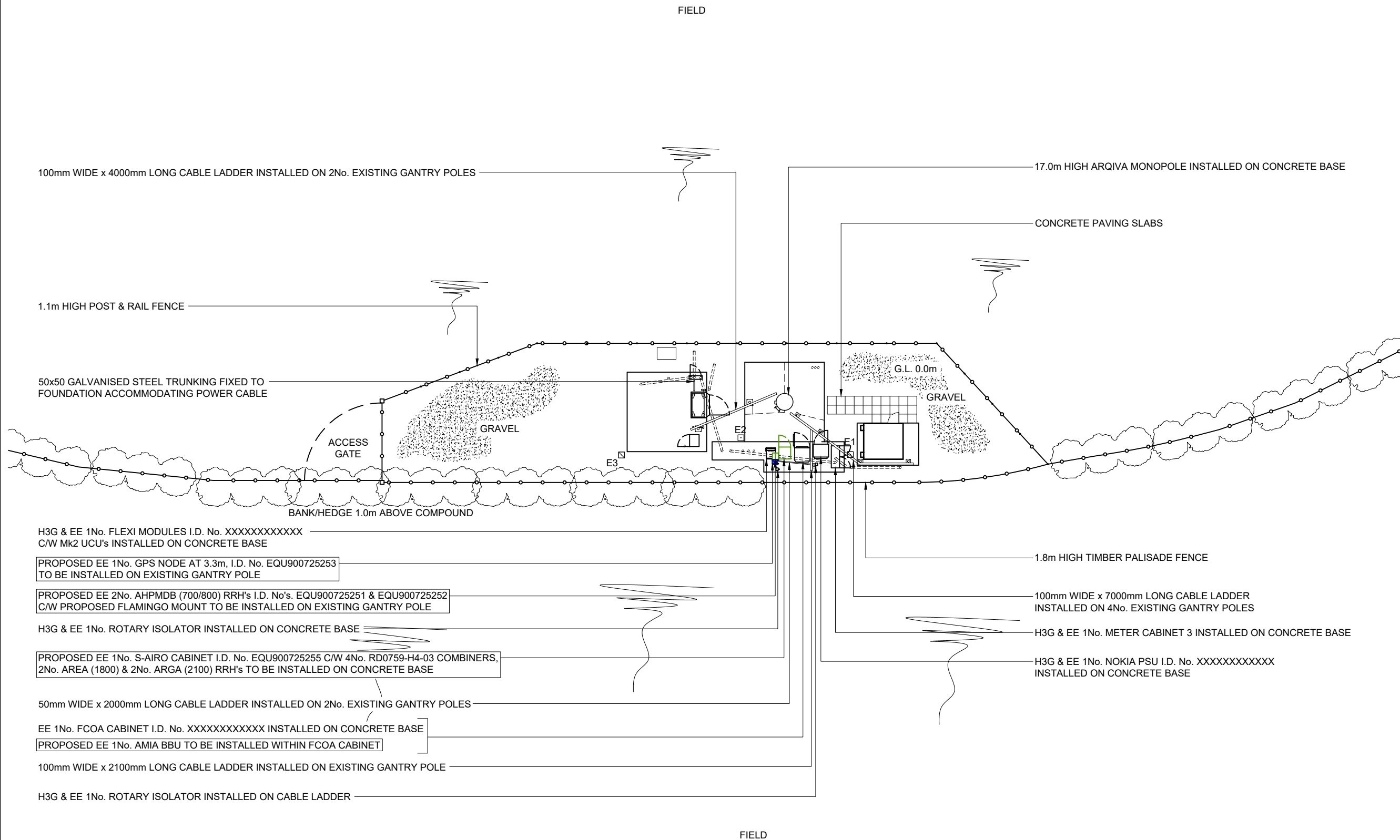

PROJECT No. COM-0024660

CELL No. 11941

ISS	REVISION	DATE	DRN	APP
16	11997831	07/12/23	CIR	CIR
15	N/A	13/07/20	JW	KML
14	182428	05/04/17	HFC	MF
13	173269	06/12/16	BEA	JW
12	173269	01/12/16	BEA	JH



Crawley Court, Winchester, Hampshire, SO21 2QA
 Tel. 01962 823434, Fax. 01962 822378

SITE No. 141403
 PORTHLEVEN
 WEST END
 PORTHLEVEN
 HELSTON
 CORNWALL
 TR13 9JJ

NGR SW 62620 25740

OS GRID 162620 025740

TITLE
 SITE PLAN
 PROPOSED
 H3G & EE LTD

SCALE 1:200

DRAWN IM 19/08/11

APPROVED CIR 07/12/23

DRG No. 141403-02-100-MD016
 Sheet 1 of 1
 Rev 16

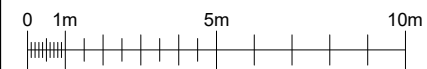

NOTES

1No. 2 TIER CROSS LOG PERIODIC ANTENNA ARQIVA
 CTIL 2No. 0.3m DISHES AT 15.0m MEAN, 21° E.T.N. I.D. No's. 350087 & 350088
 CTIL 2No. 6 PORT ANTENNAS AT 13.0m MEAN, 90° & 330° E.T.N. I.D. No's. 350081 & 350082
 H3G & EE 2No. CVV65BSX-M ANTENNAS AT 14.0m MEAN, 81° & 330° E.T.N. I.D. No's. EQU900200378 & EQU900200379 INSTALLED ON SUPPORT POLES FIXED TO HEADFRAME
 H3G & EE 2No. RD0341 (2100) MHA's I.D. No's. XXXXXXXXXXXXX & XXXXXXXXXXXXX INSTALLED ON ANTENNA SUPPORT POLES
 EE 2No. E15R02P11 (800) MHA's I. D No.'s EQU900506608 & EQU900526316 INSTALLED ON ANTENNA SUPPORT POLES
 EE 2No. E15S09P75 (1800) MHA's I. D No.'s EQU900532746 & EQU900532747 INSTALLED ON ANTENNA SUPPORT POLES

1No. PANEL ANTENNA VODAFONE FIXED TO HEADFRAME
 1No. PANEL ANTENNA VODAFONE FIXED TO STAND OFF BRACKET

1No. LOG PERIODIC ANTENNA ARQIVA
 VODAFONE FEEDERS ASCEND MONOPOLE ON MONOPOLE FEEDER BRACKETS
 SATELLITE CABLES TO UTILISE CABLE MANAGEMENT SYSTEM

100mm WIDE x 7000mm LONG CABLE LADDER INSTALLED ON 4No. EXISTING GANTRY POLES

EE 1No. FCOA CABINET I.D. No. XXXXXXXXXXXXX INSTALLED ON CONCRETE BASE

H3G & EE 1No. NOKIA PSU I.D. No. XXXXXXXXXXXXX INSTALLED ON CONCRETE BASE

H3G & EE 1No. METER CABINET 3 INSTALLED ON CONCRETE BASE

ARQIVA EQUIPMENT CABIN 1 INSTALLED ON CONCRETE BASE

1.1m HIGH POST & RAIL FENCE

1.8m HIGH TIMBER PALISADE FENCE

BANK/HEDGE 1.0m ABOVE COMPOUND

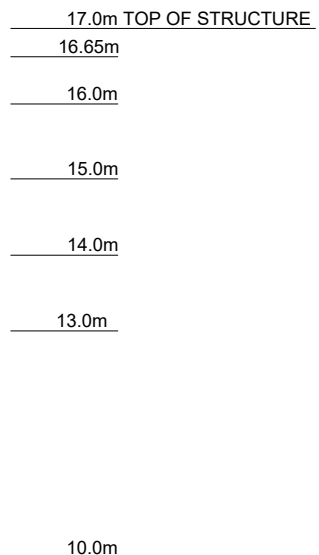
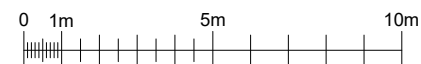
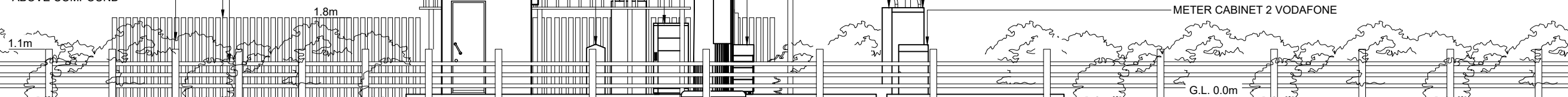

16	11997831 PLANNING	07/12/23	CIR	CIR
15	N/A LP DETAILS ADDED	13/07/20	JW	KML
14	182428 AS BUILT	05/04/17	HFC	MF
13	173269 AS BUILT MINOR AMEND	06/12/16	BEA	JW
12	173269 AS BUILT	01/12/16	BEA	JH
ISS	REVISION	DATE	DRN	APP



Crawley Court, Winchester, Hampshire, SO21 2QA
 Tel. 01962 823434, Fax. 01962 822378

SITE No **141403**
PORTHLEVEN
WEST END
PORTHLEVEN
HELSTON
CORNWALL
TR13 9JJ

NGR **SW 62620 25740**

OS GRID **162620 025740**

TITLE
ELEVATION
EXISTING
NORTH

SCALE **1:100**

DRAWN **IM** **19/08/11**

APPROVED **CIR** **07/12/23**

DRG No. **141403-00-002-MD016** Sheet 1 of 1 Rev

16

H3G & EE 4No. LDF5-50 FEEDERS & EE 8No. LDF5-50 FEEDER CABLES TO BE REUSED (SUBJECT TO TESTING)

H3G & EE 2No. RD0341 (2100) MHA's I.D. No's. XXXXXXXXXXXX & XXXXXXXXXXXX INSTALLED ON ANTENNA SUPPORT POLES

EE 2No. E15R02P11 (800) MHA's I. D No.'s EQU900506608 & EQU900526316 INSTALLED ON ANTENNA SUPPORT POLES TO BE REMOVED

EE 2No. E15S09P75 (1800) MHA's I. D No.'s EQU900532746 & EQU900532747 INSTALLED ON ANTENNA SUPPORT POLES TO BE REMOVED

PROPOSED EE 4No. RD0725-H4-11 COMBINER's I.D. No's. EQU900725233, EQU900725234, EQU900725237 & EQU900725238 TO BE INSTALLED ON ANTENNA SUPPORT POLES

PROPOSED EE 4No. E14R00P42 (700/800) MHA's I.D. No's. EQU900725235, EQU900725236, EQU900725239 & EQU900725240 TO BE INSTALLED ON ANTENNA SUPPORT POLES

PROPOSED H3G & EE 16 PORT ANTENNA EeB1/EeB2/EeB3/EeB4 /EeB5/uB6/EeB8 14.0m A.G.L 330° E.T.N. I.D. No. EQU900725232

PROPOSED H3G & EE 16 PORT ANTENNA EeA1/EeA2/EeA3/EeA4/EeA5/uA6/EeA8 14.0m A.G.L 81° E.T.N. I.D. No. EQU900725231

H3G & EE 6 PORT ANTENNA EeA1/uA2/C1A1 14.0m A.G.L 81° E.T.N. I.D. No. EQU900200378 TO BE REMOVED

H3G & EE 6 PORT ANTENNA EeB1/uB2/C2A1 14.0m A.G.L 330° E.T.N. I.D. No. EQU900200379 TO BE REMOVED

PROPOSED H3G & EE 2No. RRZZV-65B-R6N43 ANTENNAS AT 14.0m MEAN, 81° & 330° E.T.N. I.D. No's. EQU900725231 & EQU900725232 TO BE INSTALLED ON EXISTING SUPPORT POLES FIXED TO HEADFRAME

H3G & EE 2No. CVV65BSX-M ANTENNAS AT 14.0m MEAN, 81° & 330° E.T.N. I.D. No's. EQU900200378 & EQU900200379 INSTALLED ON SUPPORT POLES FIXED TO HEADFRAME TO BE REMOVED

H3G & EE 2No. RD0341 (2100) MHA's I.D. No's. XXXXXXXXXXXX & XXXXXXXXXXXX INSTALLED ON ANTENNA SUPPORT POLES

EE 2No. E15R02P11 (800) MHA's I. D No.'s EQU900506608 & EQU900526316 INSTALLED ON ANTENNA SUPPORT POLES TO BE REMOVED

EE 2No. E15S09P75 (1800) MHA's I. D No.'s EQU900532746 & EQU900532747 INSTALLED ON ANTENNA SUPPORT POLES TO BE REMOVED

PROPOSED EE 4No. RD0725-H4-11 COMBINER's I.D. No's. EQU900725233, EQU900725234, EQU900725237 & EQU900725238 TO BE INSTALLED ON ANTENNA SUPPORT POLES

PROPOSED EE 4No. E14R00P42 (700/800) MHA's I.D. No's. EQU900725235, EQU900725236, EQU900725239 & EQU900725240 TO BE INSTALLED ON ANTENNA SUPPORT POLES

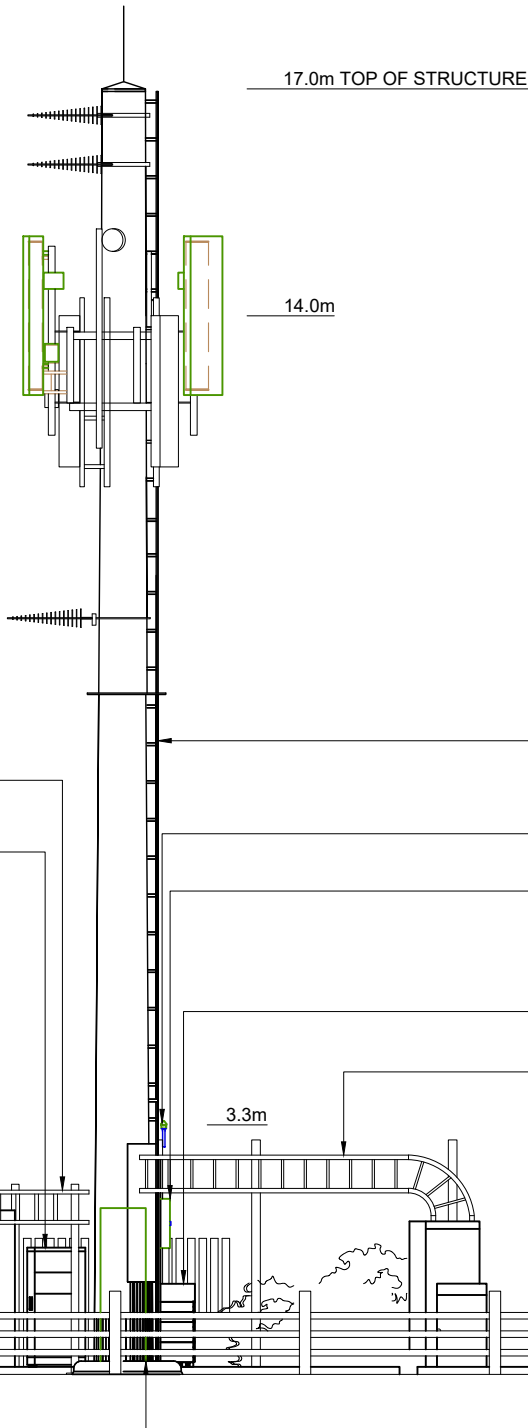

100mm WIDE x 7000mm LONG CABLE LADDER INSTALLED ON 4No. EXISTING GANTRY POLES

EE 1No. FCOA CABINET I.D. No. XXXXXXXXXXXX INSTALLED ON CONCRETE BASE

H3G & EE 1No. NOKIA PSU I.D. No. XXXXXXXXXXXX INSTALLED ON CONCRETE BASE

H3G & EE 1No. METER CABINET 3 INSTALLED ON CONCRETE BASE

1.1m HIGH POST & RAIL FENCE

1.8m HIGH TIMBER PALISADE FENCE

BANK/HEDGE 1.0m ABOVE COMPOUND

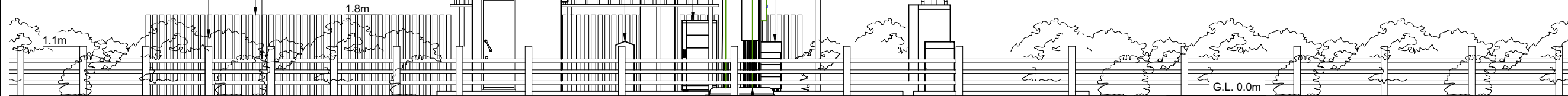

NORTH ELEVATION

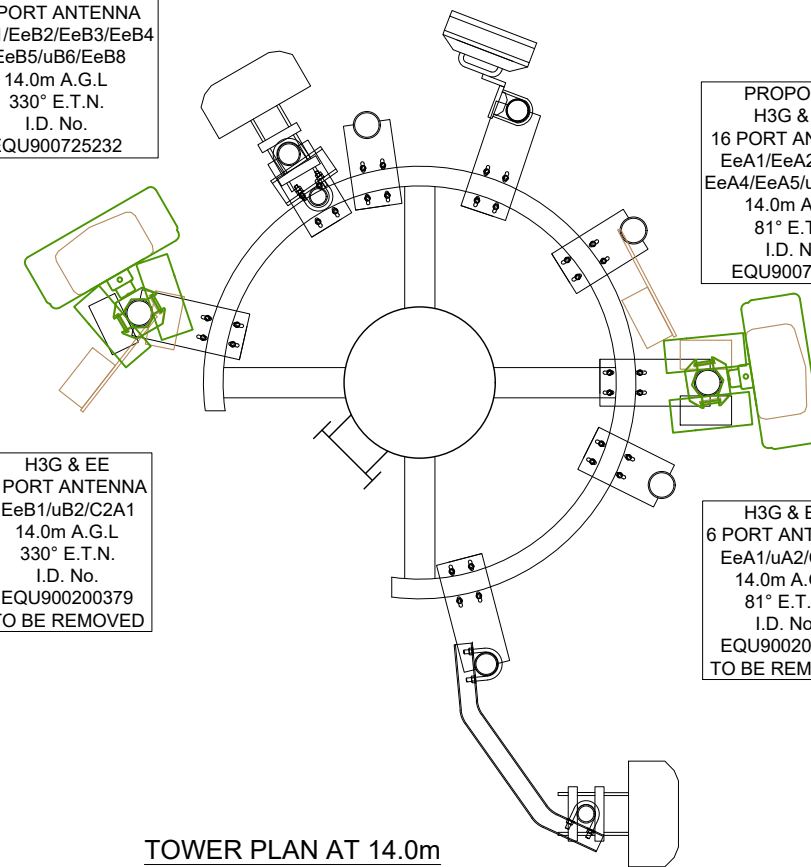

TOWER PLAN AT 14.0m SCALE 1:25

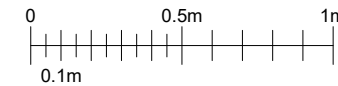

17.0m HIGH ARQIVA MONOPOLE INSTALLED ON CONCRETE BASE

PROPOSED EE 1No. GPS NODE AT 3.3m, I.D. No. EQU900725253 TO BE INSTALLED ON EXISTING GANTRY POLE

PROPOSED EE 2No. AHPMDB (700/800) RRR's I.D. No's. EQU900725251 & EQU900725252 C/W PROPOSED FLAMINGO MOUNT TO BE INSTALLED ON EXISTING GANTRY POLE

H3G & EE 1No. FLEXI MODULES I.D. No. XXXXXXXXXXXX C/W Mk2 UCU's INSTALLED ON CONCRETE BASE

PROPOSED EE 1No. AMIA BBU TO BE INSTALLED WITHIN FCOA CABINET

100mm WIDE x 4000mm LONG CABLE LADDER INSTALLED ON 2No. EXISTING GANTRY POLES

PROPOSED EE 1No. S-AIRO CABINET I.D. No. EQU900725255 C/W 4No. RD0759-H4-03 COMBINERS, 2No. AREA (1800) & 2No. ARG (2100) RRR's TO BE INSTALLED ON CONCRETE BASE (BEHIND)

©2010 Arqiva
All rights reserved. No part of this publication may be reproduced, stored in a retrieval system or transmitted in any form or by any means (Electronic, Mechanical, Photocopying, Recording or otherwise), without the prior written consent of the Company.

NOTES

PROJECT No. COM-0024660

CELL No. 11941

16	11997831 PLANNING	07/12/23	CIR	CIR
15	N/A LP DETAILS ADDED	13/07/20	JW	KML
14	182428 AS BUILT	05/04/17	HFC	MF
13	173269 AS BUILT MINOR AMEND	06/12/16	BEA	JW
12	173269 AS BUILT	01/12/16	BEA	JH
ISS	REVISION	DATE	DRN	APP



Crawley Court, Winchester, Hampshire, SO21 2QA
Tel. 01962 823434, Fax. 01962 822378

SITE No. 141403

PORTHLEVEN
WEST END
PORTHLEVEN
HELSTON
CORNWALL
TR13 9JJ

NGR SW 62620 25740

OS GRID 162620 025740

TITLE
ELEVATION
PROPOSED
H3G & EE LTD

SCALE 1:100

DRAWN IM 19/08/11

APPROVED CIR 07/12/23

DRG No. Sheet 1 of 1 Rev

141403-02-150-MD016 16



©2010 Arqiva
 All rights reserved. No part of this publication may be reproduced, stored in a retrieval system or transmitted in any form or by any means (Electronic, Mechanical, Photocopying, Recording or otherwise), without the prior written consent of the Company.

NOTES

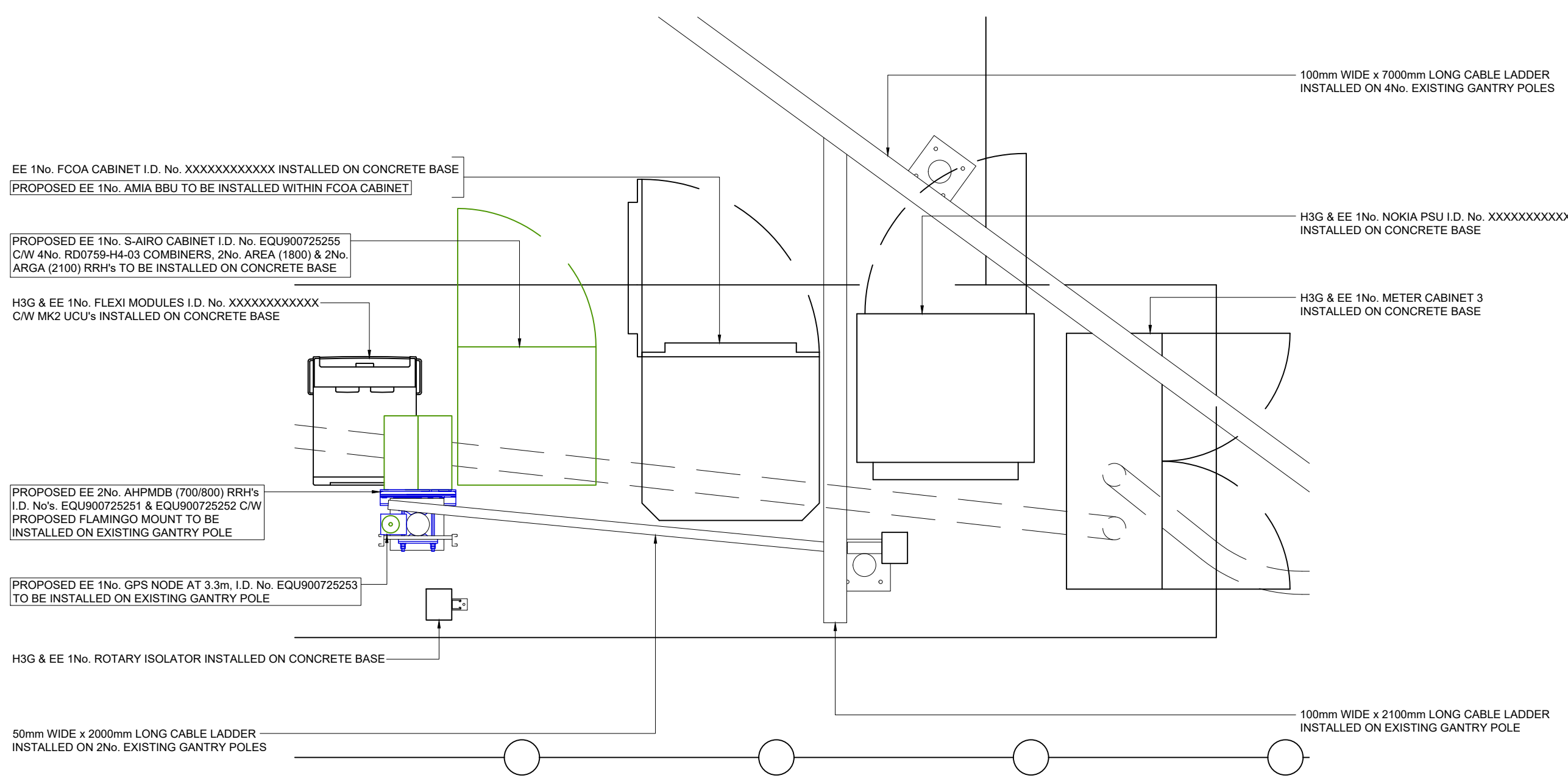

H3G & EE EQUIPMENT PLAN

PROJECTNo. COM-0024660

CELLNo. 11941

16	11997831 PLANNING	07/12/23	CIR	CIR
15	N/A LP DETAILS ADDED	13/07/20	JW	KML
14	182428 AS BUILT	05/04/17	HFC	MF
13	173269 AS BUILT MINOR AMEND	06/12/16	BEA	JW
12	173269 AS BUILT	01/12/16	BEA	JH
ISS	REVISION	DATE	DRN	APP



Crawley Court, Winchester, Hampshire, SO21 2QA
 Tel. 01962 823434, Fax. 01962 822378

SITE No. 141403
 PORTHLEVEN
 WEST END
 PORTHLEVEN
 HELSTON
 CORNWALL
 TR13 9JJ

NGR SW 62620 25740
 OS GRID 162620 025740

TITLE
 EQUIPMENT PLAN
 PROPOSED
 H3G & EE LTD

SCALE 1:20

DRAWN	IM	19/08/11
APPROVED	CIR	07/12/23

DRG No.	Sheet 1 of 1	Rev
141403-02-101-MD016		16