

Side Elevation to Bridge Street (As Proposed)

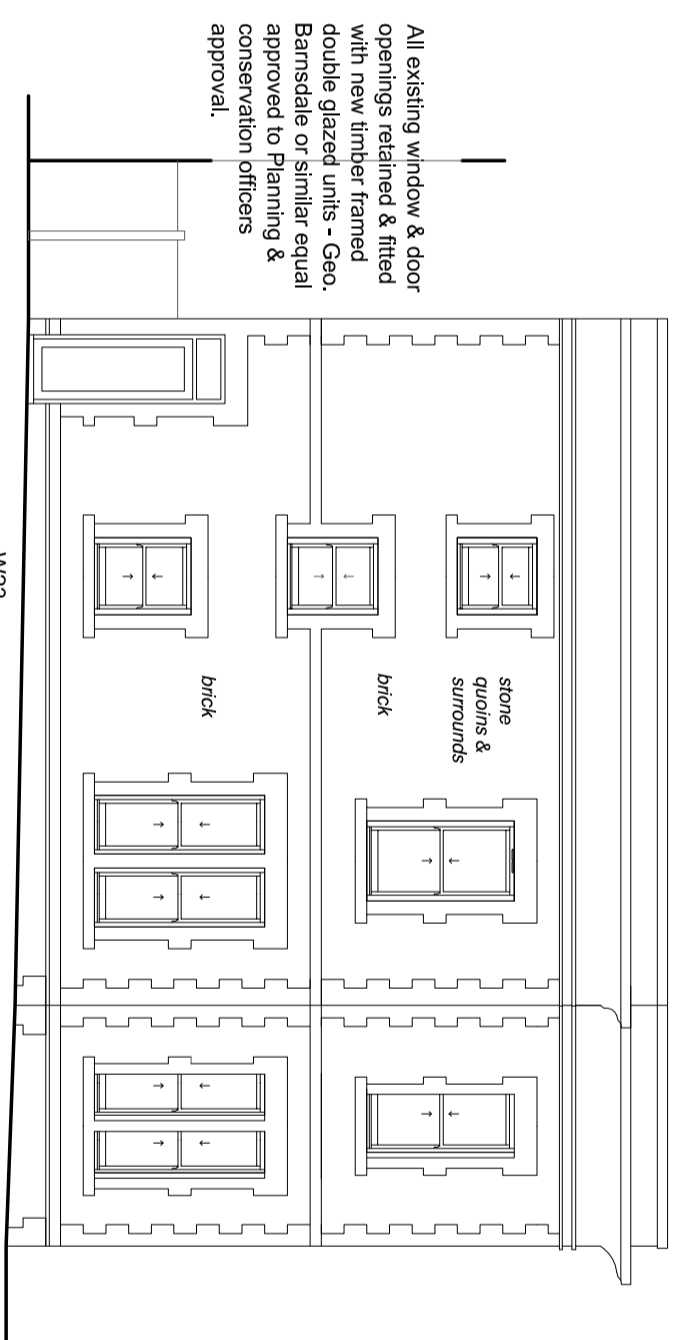

Side Elevation to Salisbury Street (As Proposed)

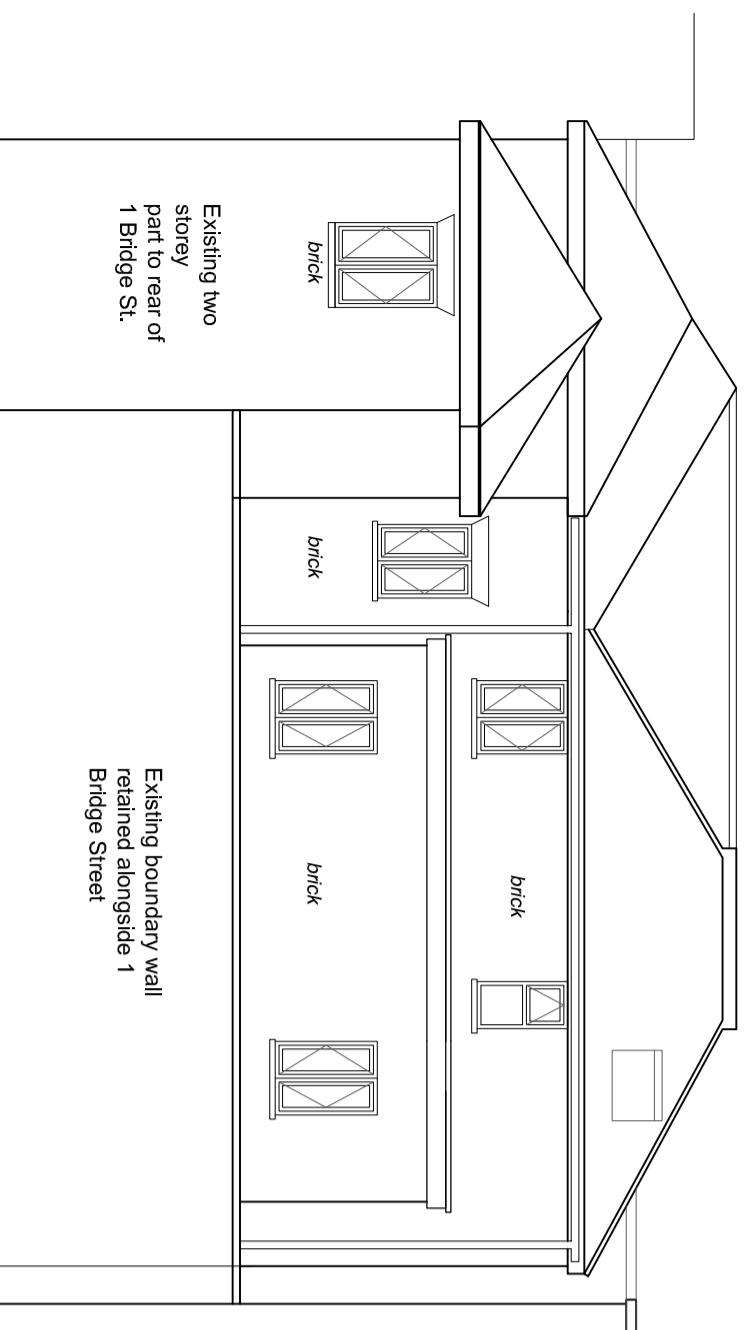
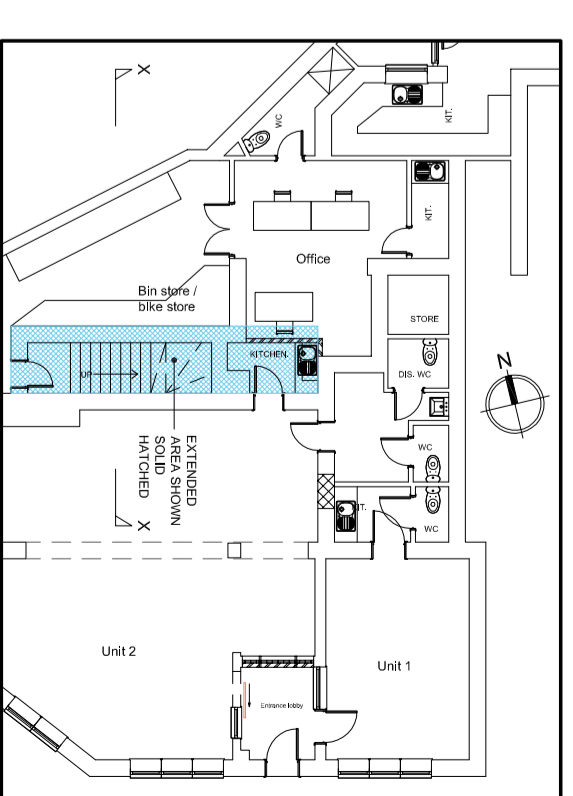

Internal Courtyard Side Elevation (As Proposed)



Internal Courtyard Sectional Elevation X - X - (As Proposed) See key plan above right for location.

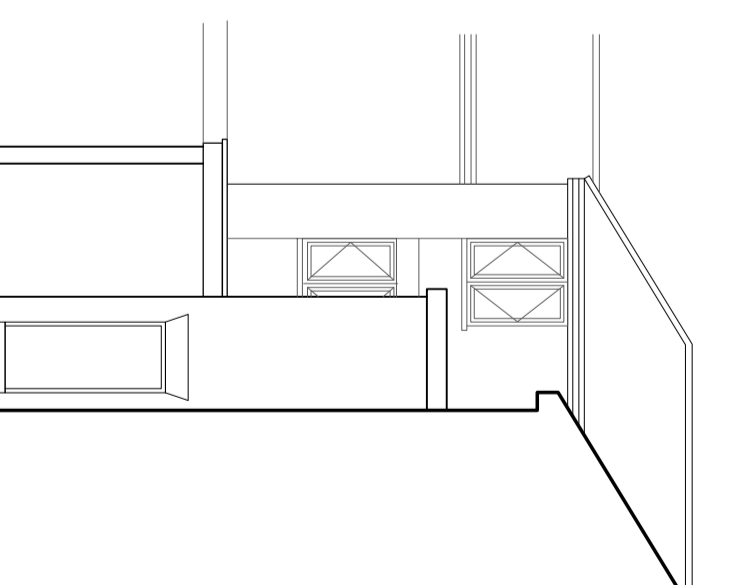

Internal Courtyard Front Elevation (As Proposed)

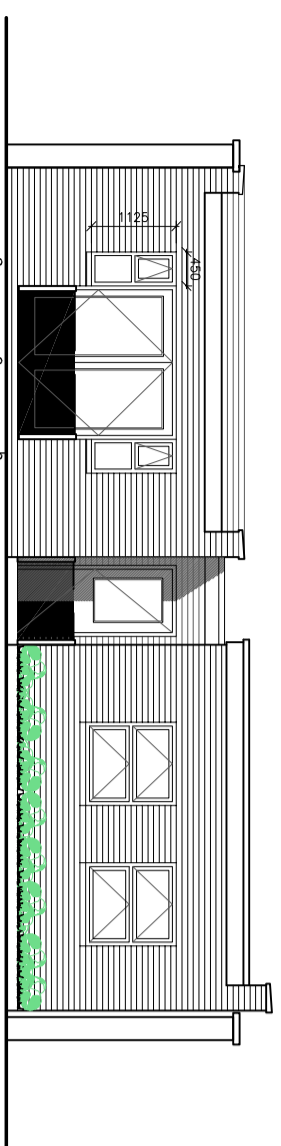

South East (Front) Elevation of Bungalow (As Proposed)

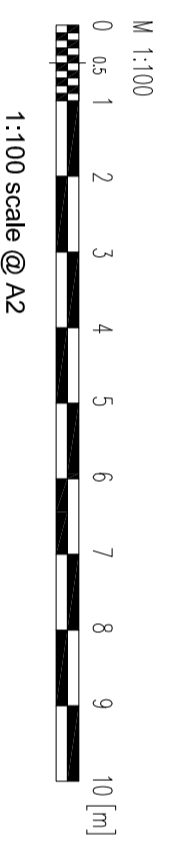

Rev. Date: Details.  
Do not scale off this drawing. All Dimensions to be checked on site by the contractor.

**PLANNING**

*Architectural & Design Development*

23 First Glen Road  
7 Talbot Park  
Barnes, London SW13 9JH  
Barnes, London SW13 9JH  
Barnes, London SW13 9JH  
Barnes, London SW13 9JH  
Tel: 01202 527426  
Mobile: 0781 1282136  
Email: architecturaldesign\_63@yahoo.co.uk

Client: Hornt's Developments Ltd,  
16 Neads Corner,  
Z Bath Road,  
Hounslow, TW3 3HU

Project:  
1 Bridge Street,  
Fordinbridge,  
Hempshire  
SP6 1AH

Dwg Title:	Job No.
Proposed Elevations with Proposed Timber Windows & Doors	A/535
Scale:	Dwg No.
1:100 @ A2	08
Date:	Drawn:
Nov 2023	PN