

**FLOOR AREAS:**

Flat 1 - First Floor	28.10 m <sup>2</sup>
Flat 1 -Second Floor	26.00 m <sup>2</sup>
Flat 2 - First Floor	66.80 m <sup>2</sup>
Flat 3- First Floor	46.50 m <sup>2</sup>
Flat 3 -Second Floor	26.00 m <sup>2</sup>
<b>Flat 3 -Second Floor</b>	<b>147.40 m<sup>2</sup></b>

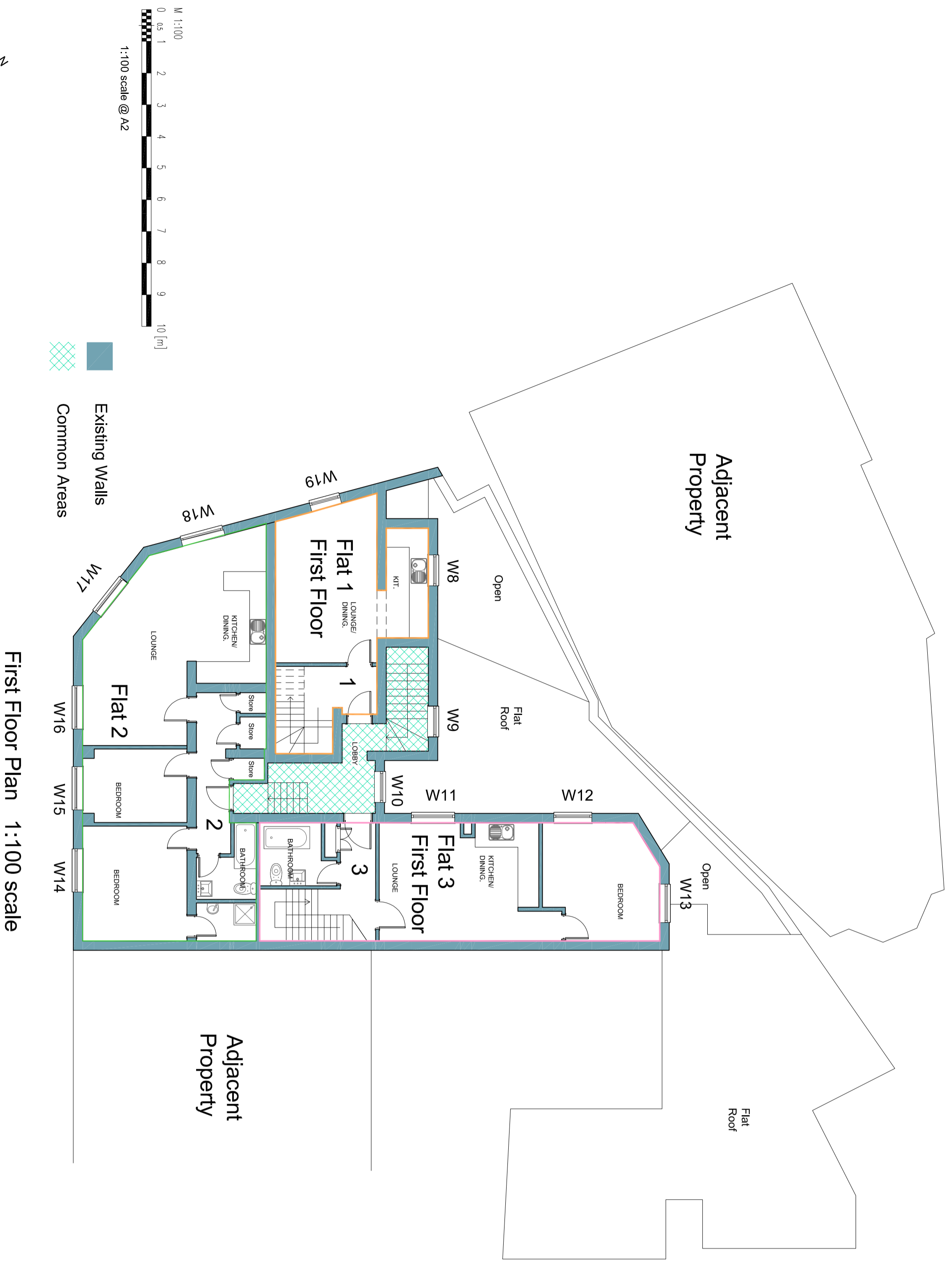

**First Floor Plan 1:100 scale**

- Existing Walls
- Common Areas

Do not scale off this drawing. All Dimensions to be checked on site by the contractor.

**PLANNING**

*Architectural & Design Development*  
 23 Tins Glen Road  
 Talbot Park  
 Ballymore South  
 Dúnsealg  
 BH9 2LS  
 Tel:01202 . 527426  
 Mobile: 0781 1282136  
 Email : architecturaldesign\_63@yahoo.co.uk

Client: **Hortis Developments Ltd,**  
 18 Needs Corner,  
 2 Bath Road,  
 Hounslow, TW3 3HU  
 Middlesex.

Project  
 1 Bridge Street,  
 Fordinbridge,  
 Hampshire  
 SP6 1AH

Dwg Title:	Job No.
First Floor Plans Proposed – as built	A/535
Scale:	Dwg No.
1:100 @ A2	03
Date:	Drawn:
Nov 2023	PN