

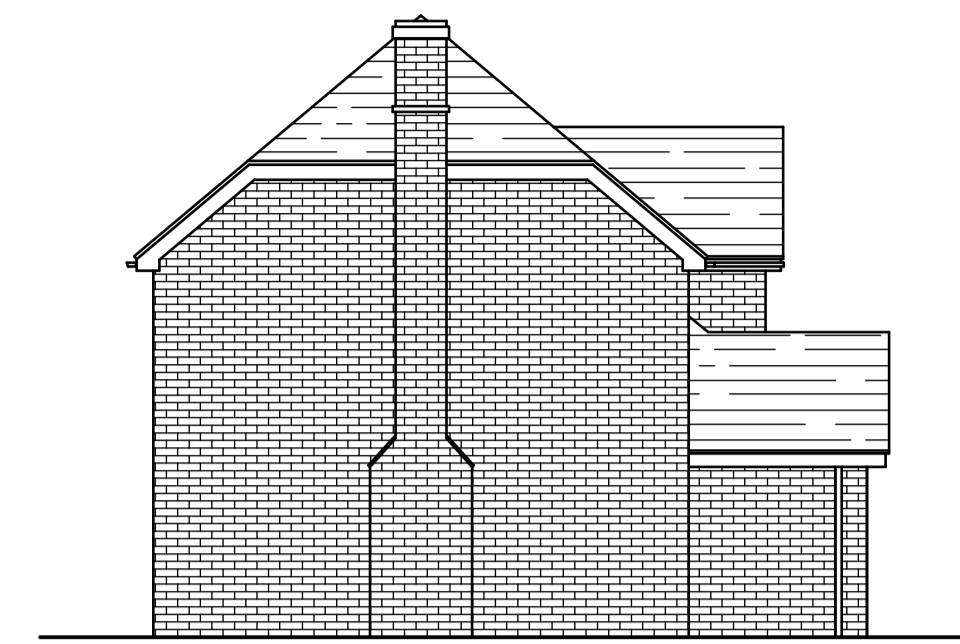

WEST ELEVATION
EXISTING



SOUTH ELEVATION
EXISTING



EAST ELEVATION
EXISTING

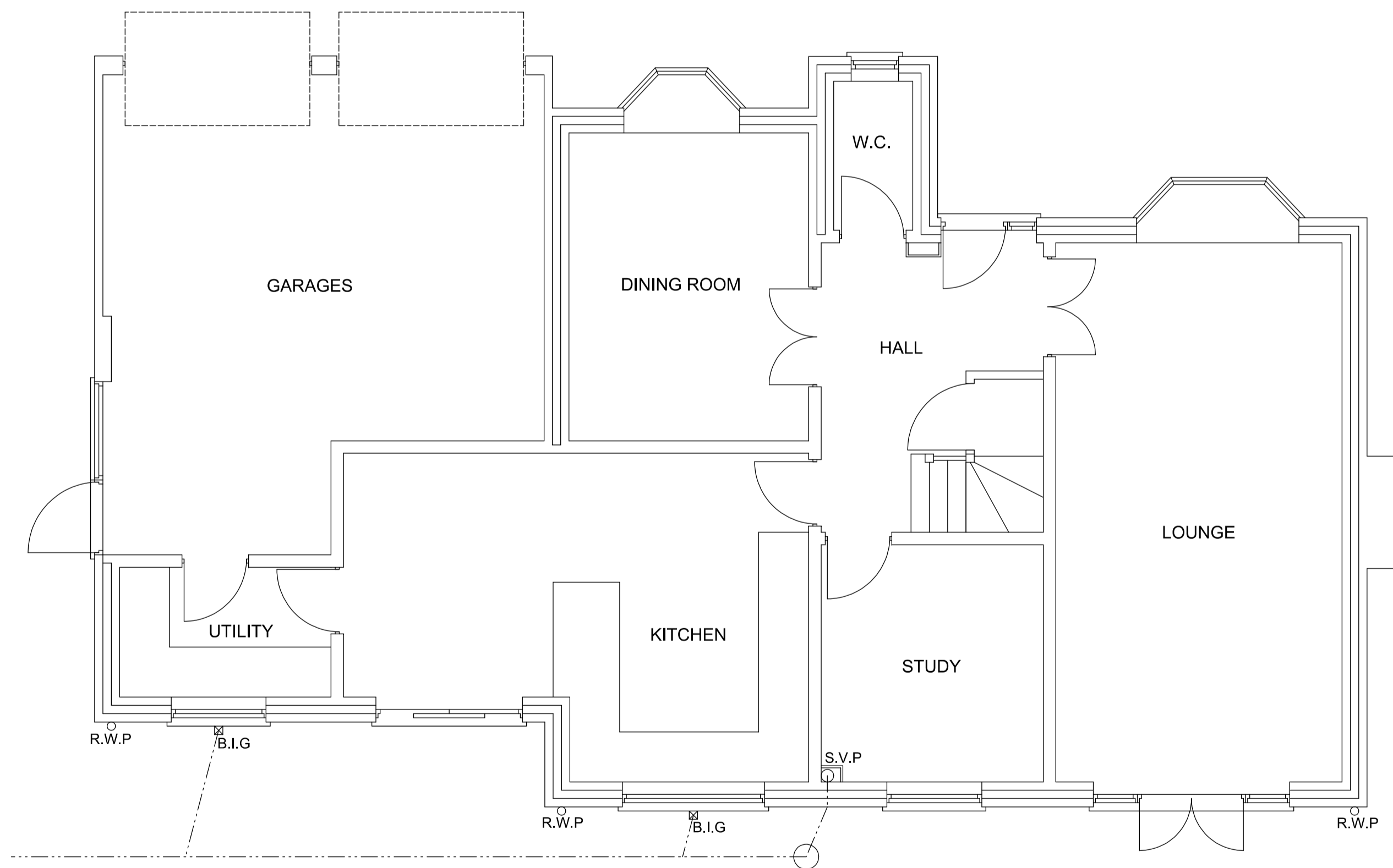

GROUND FLOOR PLAN
EXISTING



LOCATION PLAN 1:1250



BLOCK PLAN 1:500

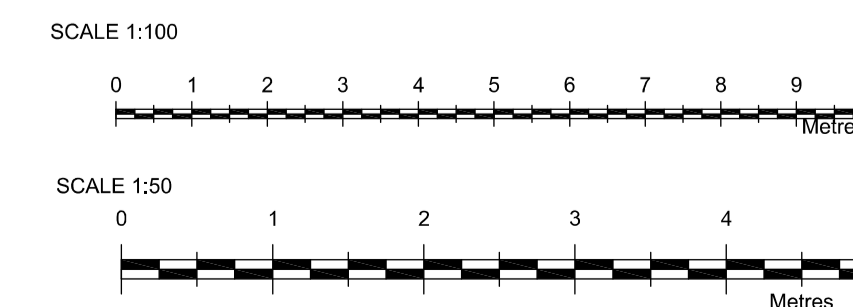
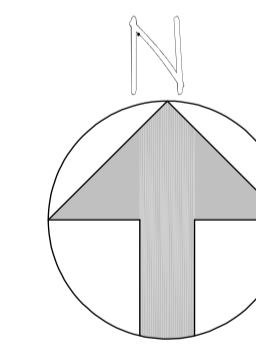

Revision	Description	Date



ELMWOOD
Architectural Services Ltd

18 Poole Road, Upton, Poole, Dorset, BH16 3JF
e.mail elmwoodarch@aol.com www.elmwoodarch.co.uk

Project

Single storey rear extension

17 Ashley Close
Ringwood
Hants
BH24 1QX

Client

Mr & Mrs. Pritchett

Drawing: Existing Elevations and Plans

Drawing No. 23277 E

Scale 1:50, 1:100 Drawn By:- B.M.H

Checked Date

IMPORTANT NOTICE
© Copyright. Drawing to be used in conjunction with specification and structural engineers notes. Figured dimensions only are to be used. All dimensions to be checked on site prior to commencement of work, differences between drawings, and between drawings and specifications or structural engineers details to be referred immediately to Town and Country Planning Services Ltd. Work should only be undertaken from local authority approved drawings. Commencement of any work on site prior to gaining the necessary planning and/or building control approvals is entirely at client's own risk.