

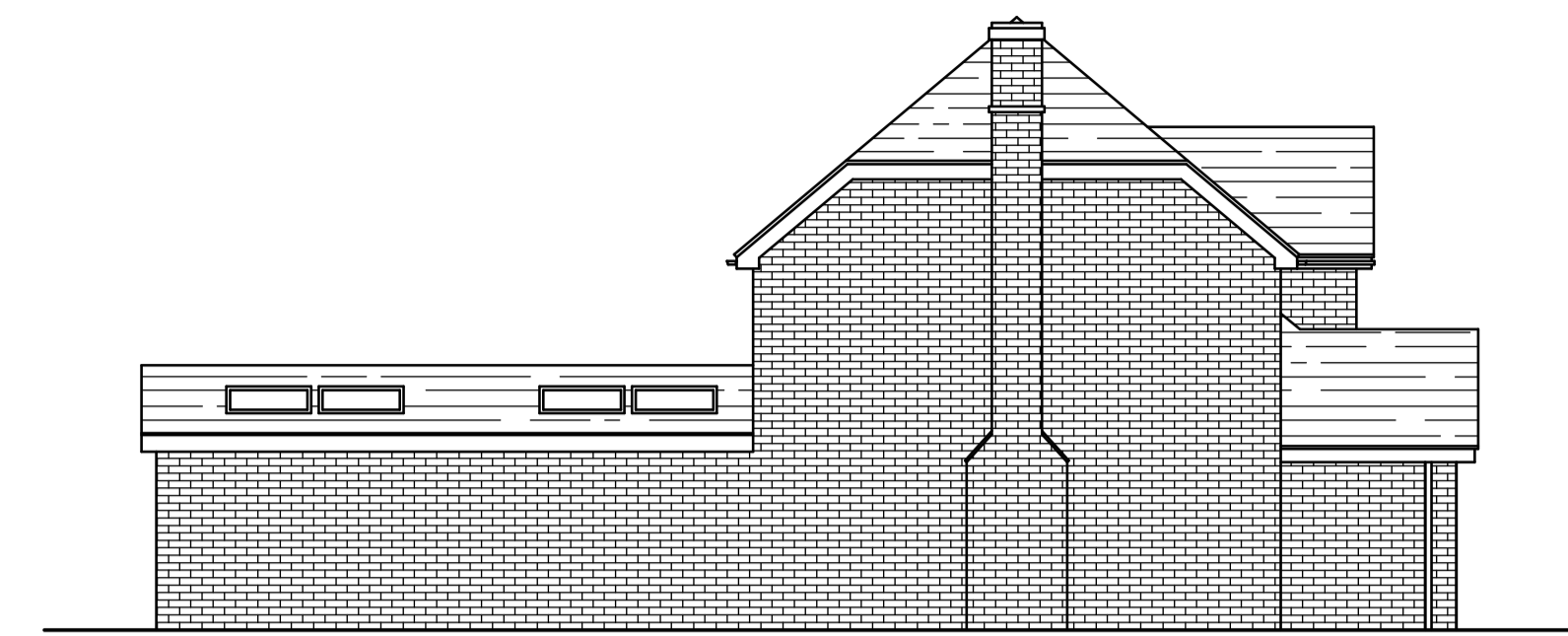

WEST ELEVATION
PROPOSED



SOUTH ELEVATION
PROPOSED



EAST ELEVATION
PROPOSED

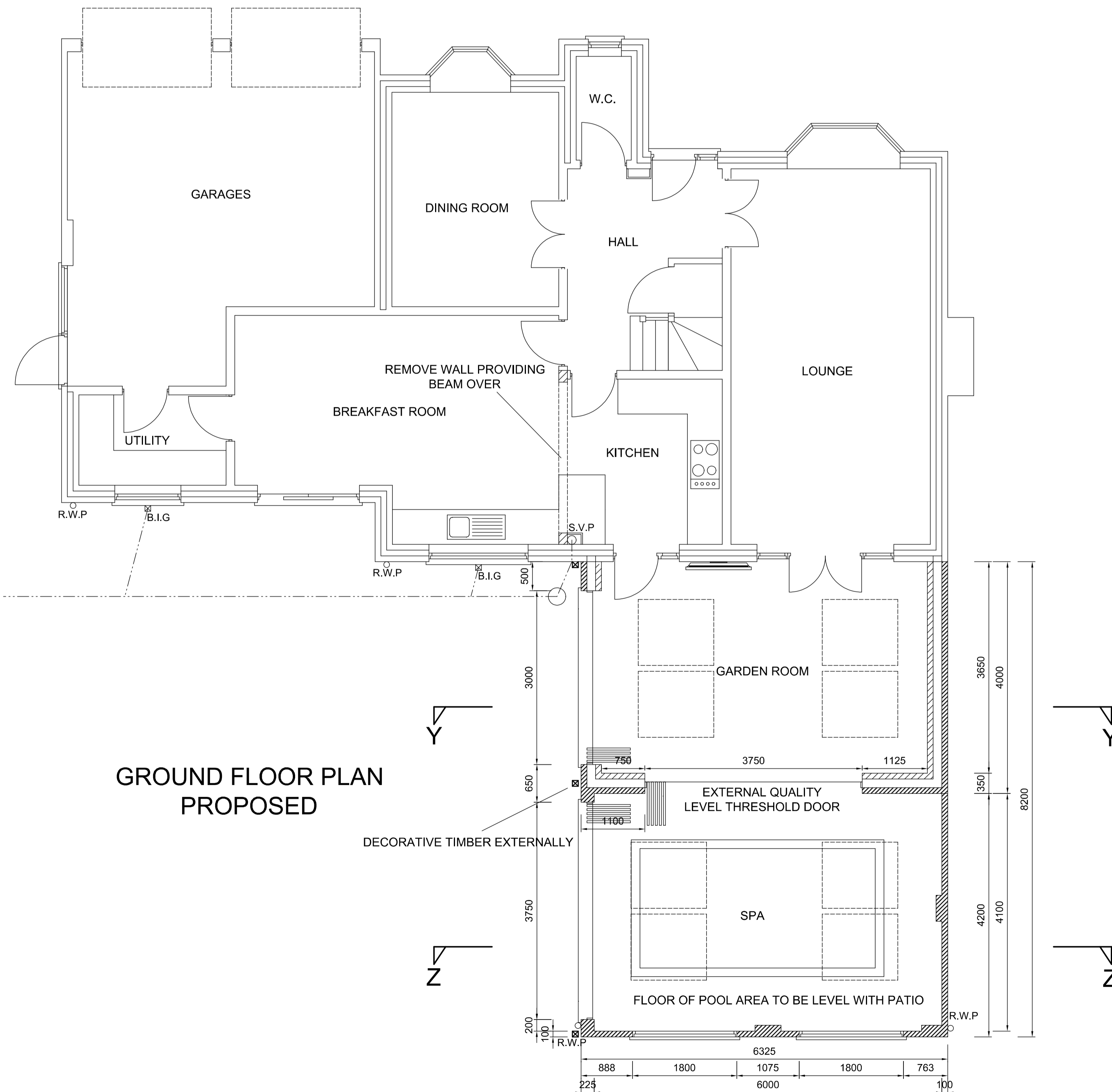

GROUND FLOOR PLAN
PROPOSED

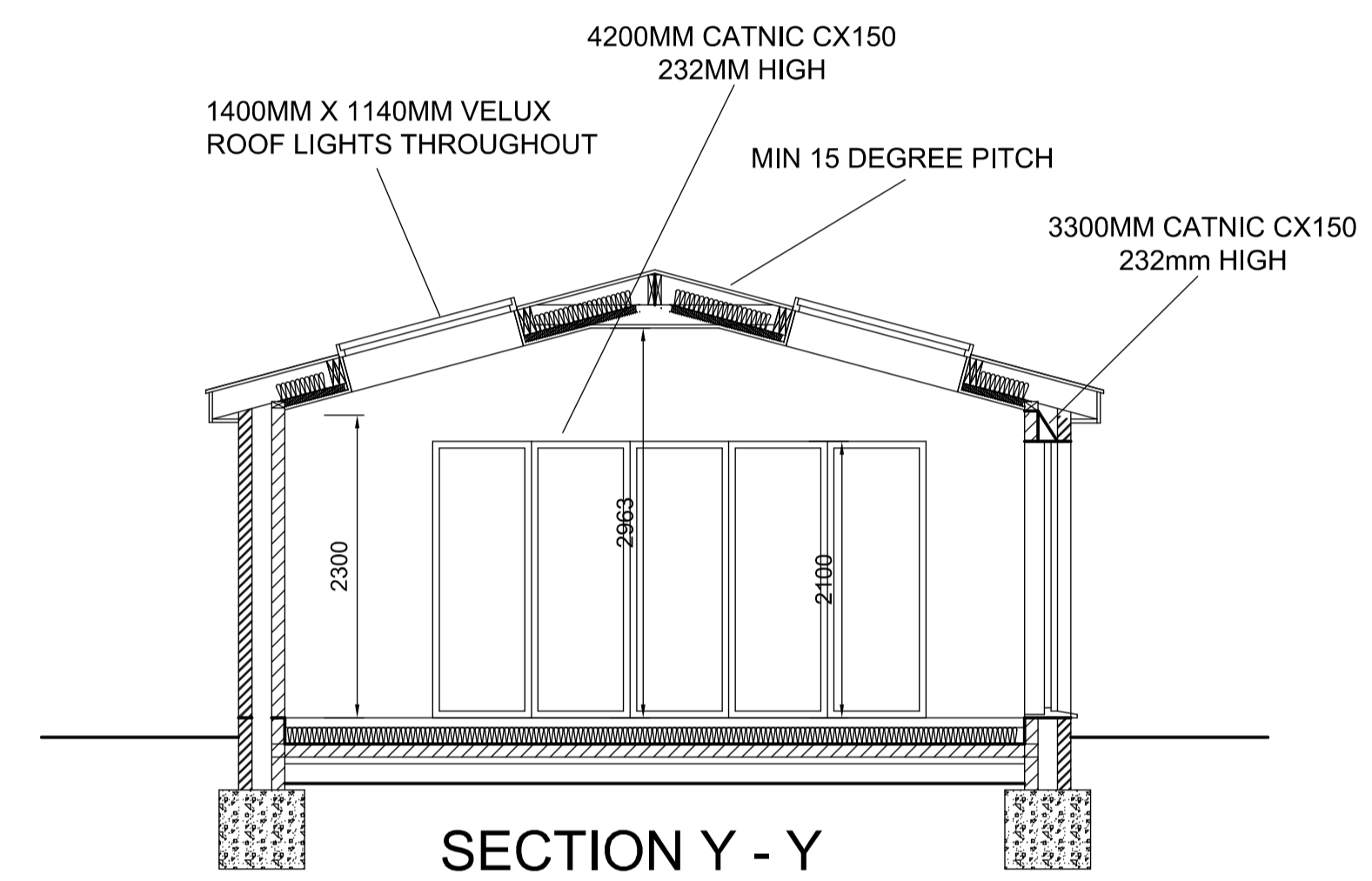

SECTION Y - Y

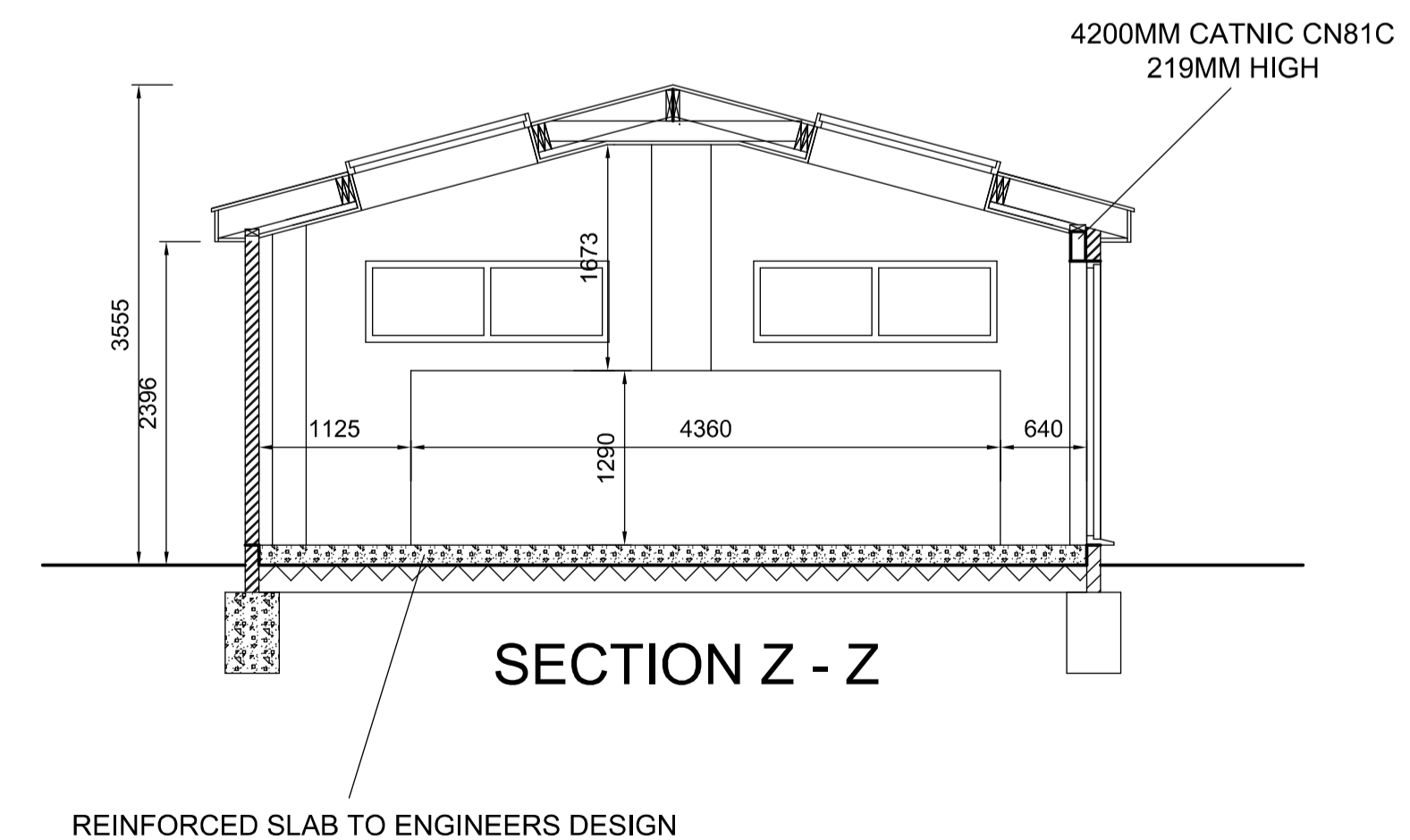

SECTION Z - Z

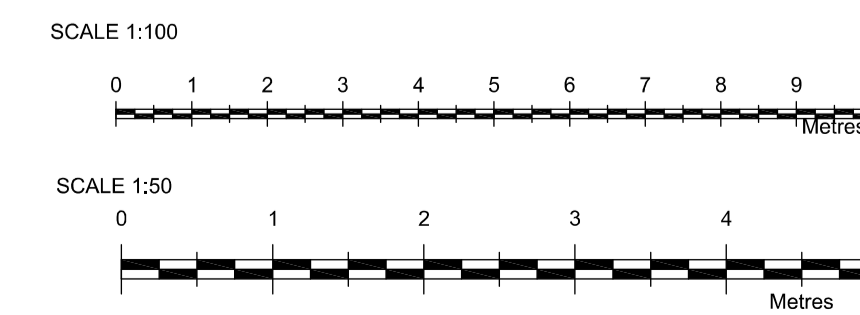

Revision	Description	Date
1	Alterations	

18 Poole Road, Upton, Poole, Dorset, BH16 3JF
e.mail elmwoodarch@aol.com www.elmwoodarch.co.uk

Project: Single storey rear extension
 17 Ashley Close
 Ringwood
 Hants
 BH24 1QX

Client: Mr & Mrs. Pritchett

Drawing: Proposed Elevations and Plans
 Drawing No. 23277 P

Scale 1:50, 1:100 Drawn By:- B.M.H
 Checked: _____ Date: _____

IMPORTANT NOTICE
 © Copyright. Drawing to be used in conjunction with specification and structural engineers notes. Figured dimensions only are to be used. All dimensions to be checked on site prior to commencement of work, differences between drawings, and between drawings and specifications or structural engineers details to be referred immediately to Town and Country Planning Services Ltd. Work should only be undertaken from local authority approved drawings. Commencement of any work on site prior to gaining the necessary planning and or building control approvals is entirely at client's own risk.