

LEGEND

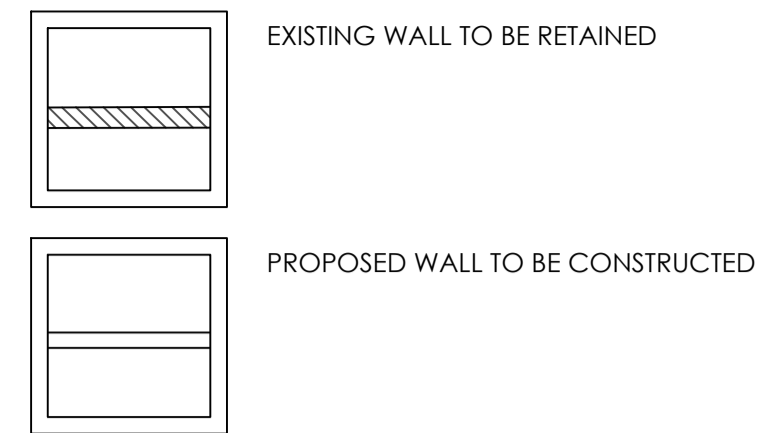

PROPOSED EAST ELEVATION
SCALE 1:100



PROPOSED SOUTH ELEVATION
SCALE 1:100



PROPOSED WEST ELEVATION
SCALE 1:100

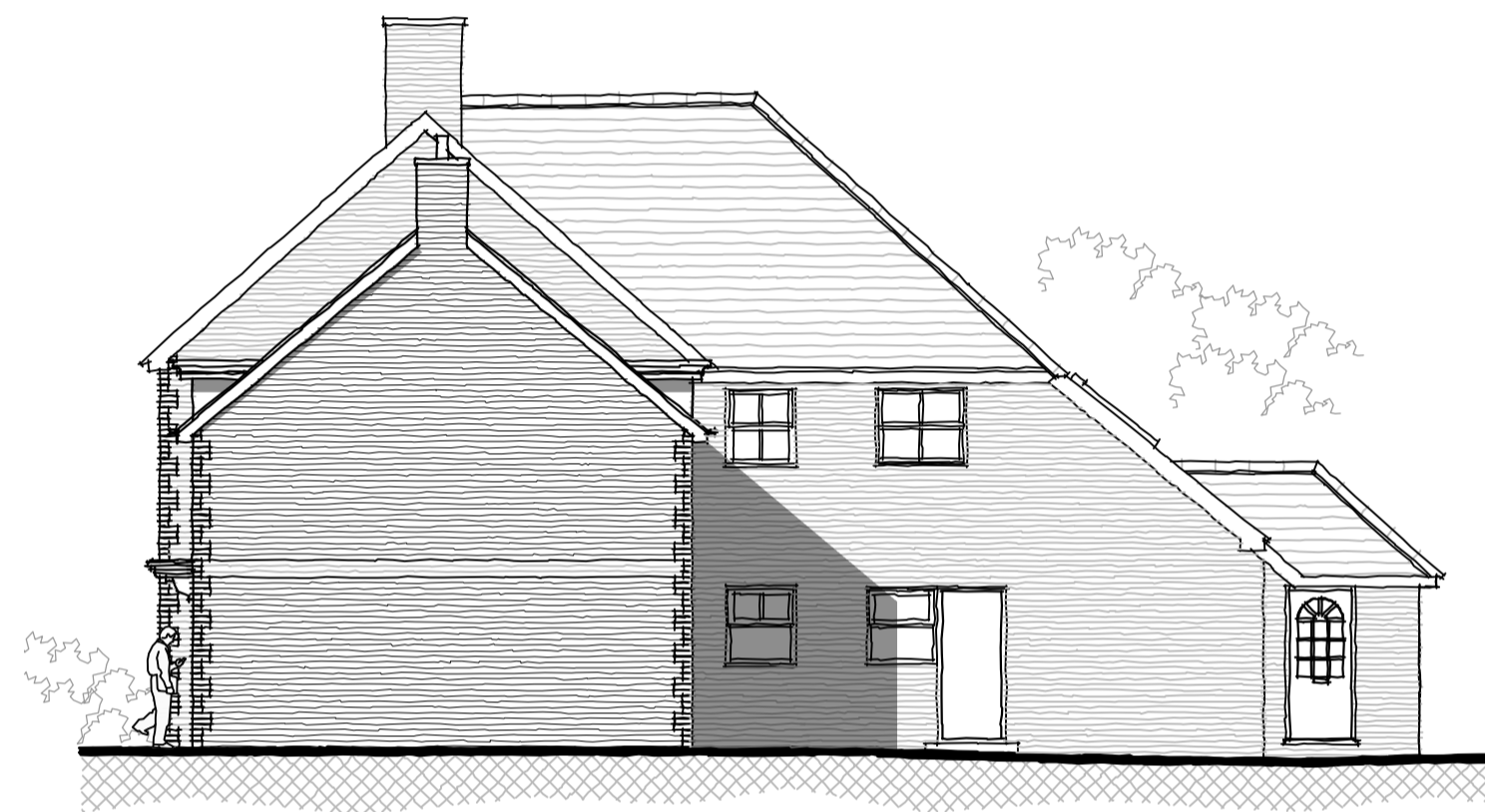

PROPOSED NORTH ELEVATION
SCALE 1:100

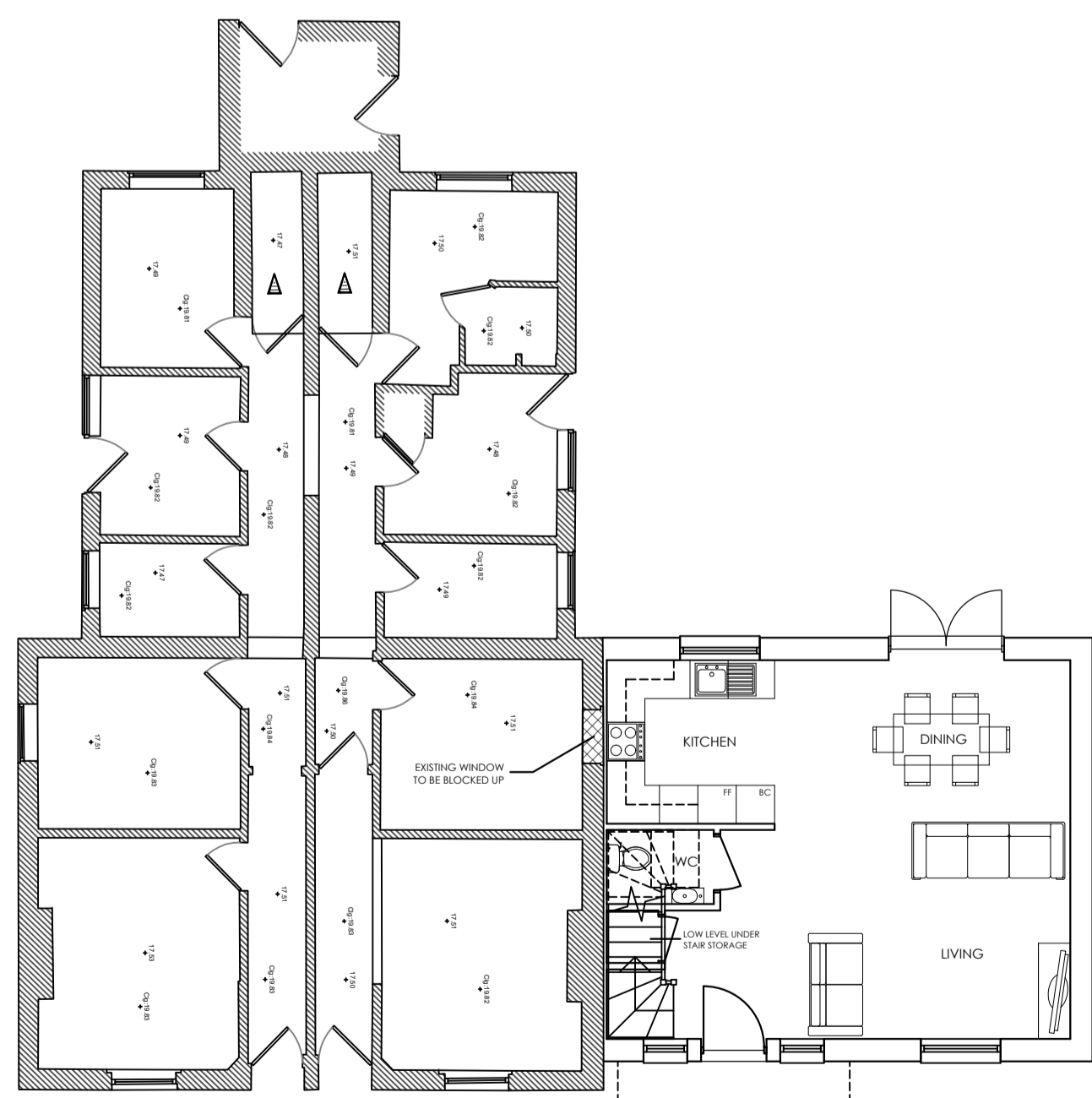

PROPOSED GROUND FLOOR PLAN
SCALE 1:100

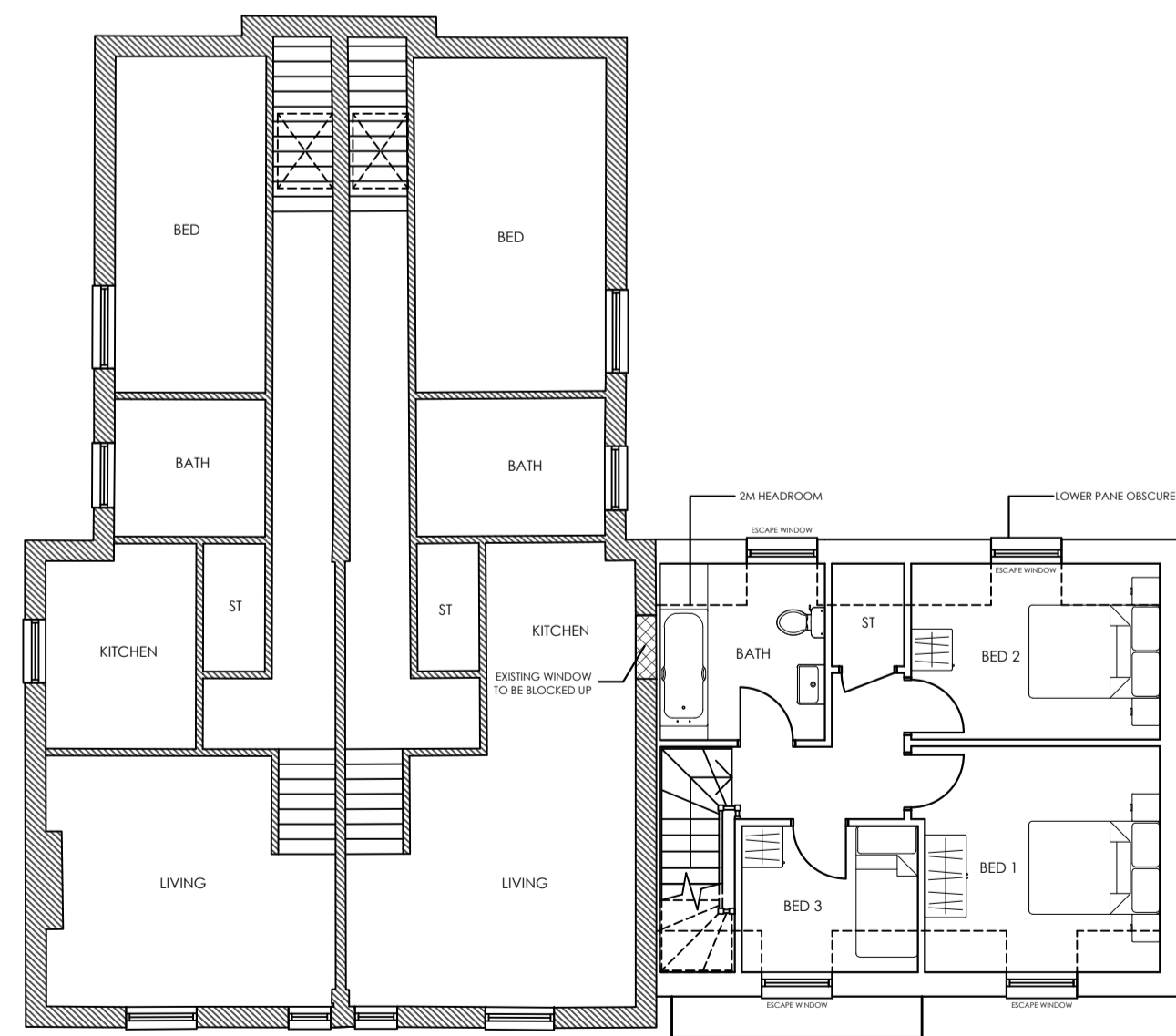

PROPOSED FIRST FLOOR PLAN
SCALE 1:100

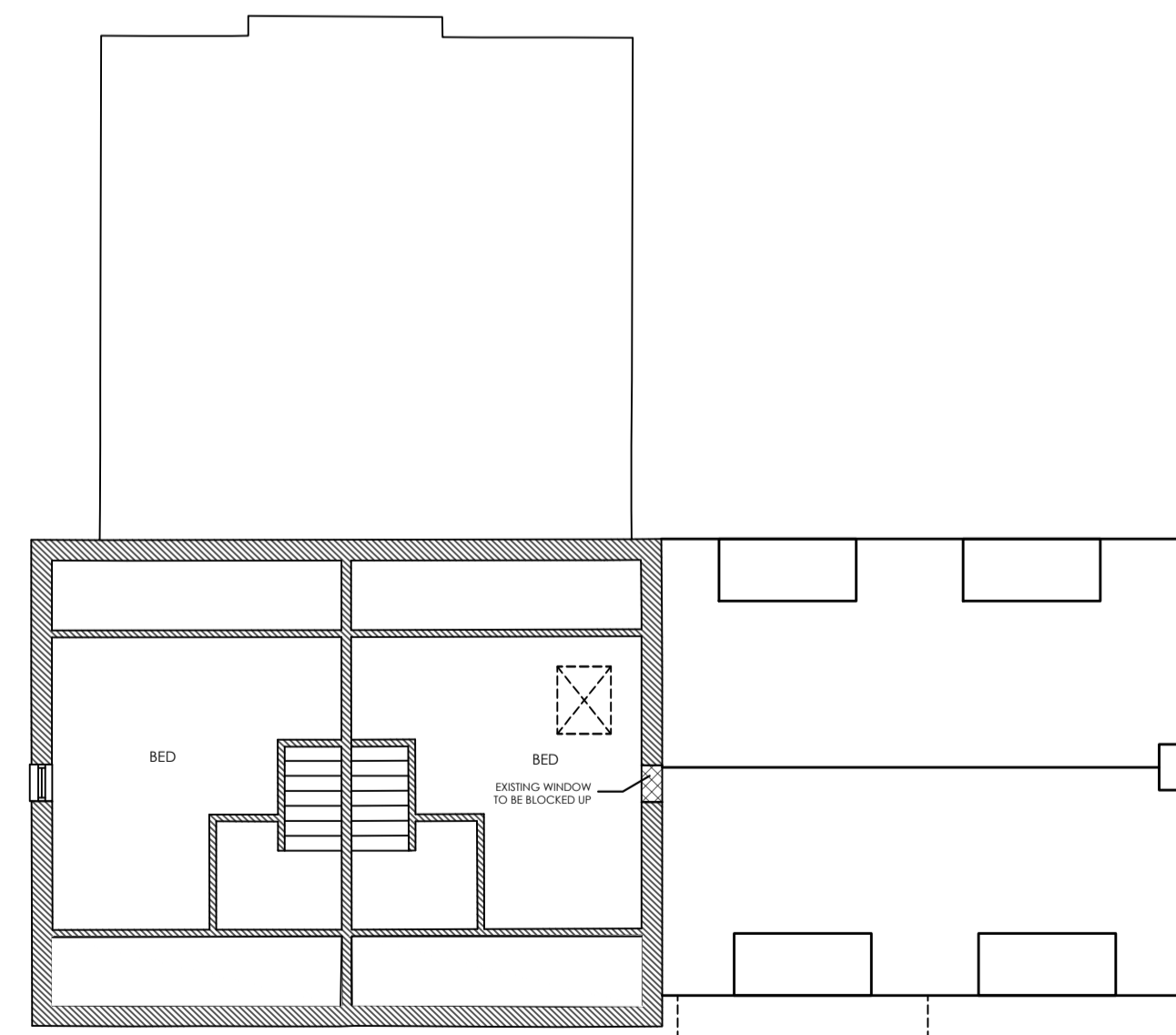

PROPOSED ROOF PLAN
SCALE 1:100

NOTES-PLANNING

rev-27-03-23

1. The contents of this drawing are copyright.
2. Planning drawings are only to be used for planning purposes & no reliance on compliance with Building regulations should be assumed.
3. Do not scale. Figured dimensions only to be used.
4. Contractors must verify all dimensions and report any discrepancies before putting work in hand or making any shop drawings.
5. All flat roofs to be fitted with a man safe system to satisfy CDM 2015 regulations unless written confirmation from Principle Designer/ Principle Contractor is provided to show alternative compliance has been sought and approved.
6. Stair design to be independently checked by stair fabricator for reg. compliance and sling, prior to construction/ ordering. Dimensions to be checked before fabrication.
7. Modernist waterproofing specialists (or similar company with relevant PI insurance) to be instructed and detail all basement waterproofing designs. - ARC carry no responsibility or PI cover for basement designs in terms of waterproofing or structure in any way.
8. A design and risk assessment should form part of our drawing package. If you have not received this from us by post, email or collection please contact us for a copy before moving forward with the project.
9. We take no responsibility for the depicted site ownership boundary. Clients must notify us if they feel the our plans do not accurately depict their ownership or areas of control for planning purposes.
10. We do not take responsibility for meeting minimum space or setout in Government Technical housing standards - nationally described space standards document.
11. All Cladding & building attachments externally to be A1 fire rated.
12. We do NOT take any responsibility and do not carry any PI cover in relation to any matter relating to fire safety. Part 8 building regulations, BS 9997 for fire or EWS1 and drawings in no way form a fire strategy/ report. All design details relating to fire safety are shown for indicative purposes only and should be read in conjunction with the latest version of the Appointed fire Consultant Fire Strategy Document/ Report - all information contained in such a report supersedes ARC drawings in all aspects. No assumption of any responsibility is accepted. If you are unaware who the appointed fire consultant is or don't have a copy of the latest version of the report please contact arc in writing immediately.
13. EWS1: an independent and an appropriately qualified and insured fire consultant/engineer should be appointed by the client/contractor to ensure the finished project is compliant. Some mortgage companies require EWS1 on buildings outside of the EWS1 standard criteria.
14. Part 8 & Fire Safety: An independent and appropriately qualified fire consultant should be instructed by the client/contractor at the earliest possible point in the design process to ensure compliance with Part 8 & fire safety. Please note that subject to a fire consultants confirmation/input the following points may be required in some or all areas of the building: 1) Sprinkler systems (Domestic or commercial) 2) Mechanical smoke extraction. 3) Fixed shut fire safety glass. 4) some sprinkler systems require large holding tanks. 5) plan changes in relation to fire safety could result in loss of usable floor area and potential requirement for additional planning applications. (this list is not exhaustive)

BASED ON PLANS PROVIDED BY LAND DEVELOPMENT SERVICES

MATERIALS SCHEDULE:

EXTERNAL WALLS:-	RED BRICK TO MATCH EXISTING
WINDOWS & DOORS:-	UPVC WOOD GRAIN WINDOWS
ROOF:-	SLATE EFFECT TILES

Note: All materials to be confirmed by fire consultant prior to construction. The above material choices are for planning/aesthetic purposes only and confirmation of fire performance should be agreed with specialist. (fixing system behind cladding should also be non combustible A1 or A2 rated and agreed with fire consultant)

SCHEDULE OF ACCOMMODATION			
1 X 3 BEDROOM HOUSE @ 86 SQ.M / 925 SQ.FT			
C	EXISTING VELUX SHOWN	22/01/24	GR
B	FIRST FLOOR REVISED	13/11/23	GR
A	INTERNAL LAYOUTS SHOWN	08/11/23	GR
No.	Revision.	date	by

PROPOSED DEVELOPMENT,
11-13 MEETING HOUSE LANE,
RINGWOOD,
HAMPSHIRE,
BH24 1AY.

PROPOSED FLOOR PLAN & ELEVATIONS

scale	AS SHOWN @ A1	checked	
date	NOV 2023	drawn	GR
9725 / 201		A B C	

ARC Architecture Ltd.

Chapel Studios, 14 Purewell,
Christchurch, Dorset, BH23 1EP

Tel: +44 (0) 1202 479919
E-mail: enquiries@andersrobertscheer.co.uk
Web: www.andersrobertscheer.co.uk

