

# VARIATION OF CONDITION SUPPORTING STATEMENT

## ISSUE 1

JANUARY 2024

**PROJECT DESCRIPTION:** ENLARGE EXISTING DORMER & BALCONY; ALTERATIONS TO EXISTING BAY WINDOW AT THE GROUND & FIRST FLOOR.

**PROJECT LOCATION:** 1 CLIFF ROAD  
MILFORD-ON-SEA  
LYMINGTON  
HAMPSHIRE  
SO41 0NS

**PREPARED FOR:** MR ROBERT BURNEY

## Version Control

Revision	Date	Details
<b>Issue P1</b>	<b>18/01/2024</b>	<b>First Issue</b>

**Condition 2:**

Further to planning approval reference: 22/10594, this statement explains the proposed variation of condition 2. It is proposed that drawing numbers 9903.100 – P1, 9903.101 – P1 & 9903.102 – P1 are all replaced with revision P2 to reflect a minor change to the width of the bay window to the front of the property at first & second floor as shown in the images below:

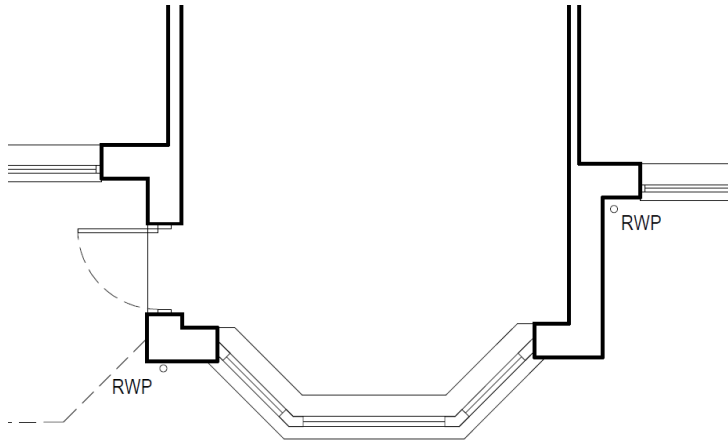

Fig 1: Existing bay window

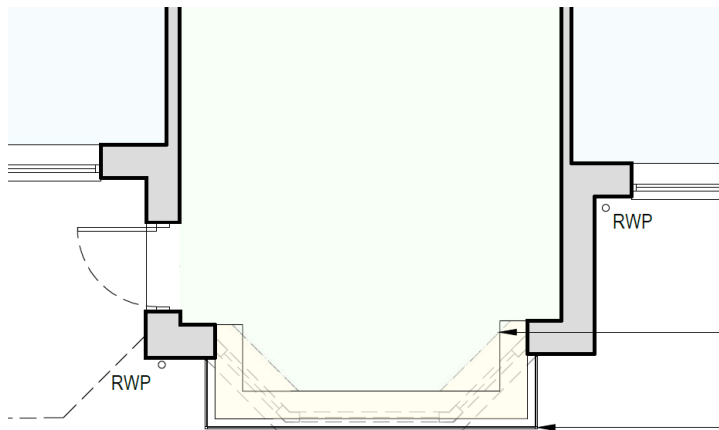

Fig 2: Bay window approved under application ref: 22/10594

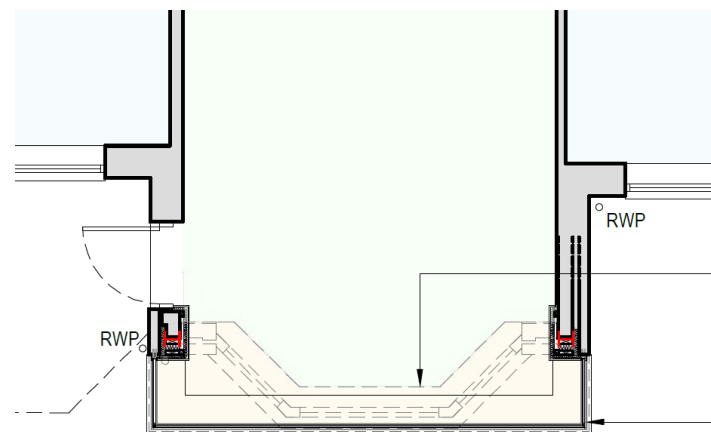

Fig 3: Proposed bay window on drawing 9903.102 – P2