

GENERAL NOTES:
 1. THIS DRAWING IS TO BE READ IN CONJUNCTION WITH THE OTHER RELEVANT CONSULTANTS DRAWINGS.
 2. ALL FINISHES ARE TO CONFORM TO THE CURRENT BUILDING REGULATIONS.
 3. REFER TO A SEPARATE DOCUMENT FOR THE DESIGNERS RISK ASSESSMENT.
 4. ALL WORKS OR MATERIALS INDICATED ON THIS DRAWING ARE TO BE TO THE LATEST RELEVANT BRITISH STANDARDS AND CARRIED OUT IN ACCORDANCE WITH THE BRITISH STANDARDS CODES OF PRACTICE OR RECOGNIZED INSTITUTE OR TRADE ASSOCIATION RECOMMENDATIONS AND PUBLICATIONS.

**EXISTING AND PROPOSED
 CONTEXT ELEVATION**

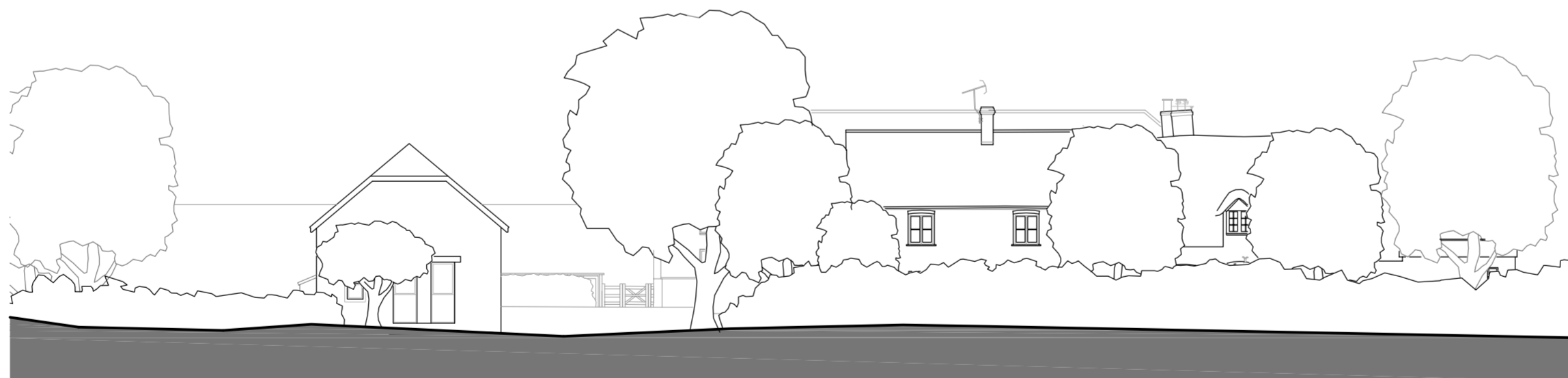

EXISTING CONTEXT ELEVATION (B-B)
 SALISBURY ROAD
 SCALE 1:200 @ A2



PROPOSED CONTEXT ELEVATION
 (B-B) SALISBURY ROAD
 SCALE 1:200 @ A2

1:200 scale

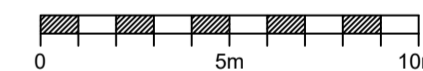

P5	Jan 2024	Minor amendments	JB
P4	Jan 2024	Minor amendments	JB
P3	Jan 2024	Minor amendments	JB
P2	Dec 2023	Minor amendments	JB

Revision	Date	Description	Drawn	Chkd
----------	------	-------------	-------	------

PLC ARCHITECTS
 Lansdowne House
 25-26 Hampshire Terrace
 Portsmouth PO1 2QF
 Hampshire England
 Tel: (023) 92 755 333
 E-Mail: admin@plcarchitects.com
 Web: www.plcarchitects.com

Client:

Project:
 Old Farmhouse,
 Fordingbridge
 SP6 1LX

Drawing Title:
 Existing Context Elevation, Salisbury Road
 (B-B)
 Proposed Context Elevation, Salisbury Road
 (B-B)

Drawn By	Date	Checked By	Date	Approved By	Date
JB	Dec' 23				

Drawing No.	Revision:	Scale:
23.3484.109	P5	1:200 @ A2