

External Materials

- ① Red brickwork matching existing to LA approval.
- ② Stained black timber windows & doors,
- ③ Horizontal stained black timber cladding to LA approval.
- ④ Slate roof tiles.
- ⑤ Stained Black timber bin/bike store.
- ⑥ Velux conservation rooflight.
- ⑦ Black UPVC Rainwater goods
- ⑧ Black stained timber fascias and bargeboards
- ⑨ Black Composite door

NOTES

GENERAL NOTES:
 1. THIS DRAWING IS TO BE READ IN CONJUNCTION WITH THE OTHER RELEVANT CONSULTANTS DRAWINGS.
 2. ALL FINISHES ARE TO CONFORM TO THE CURRENT BUILDING REGULATIONS.
 3. REFER TO A SEPARATE DOCUMENT FOR THE DESIGNERS RISK ASSESSMENT.
 4. ALL WORKS OR MATERIALS INDICATED ON THIS DRAWING ARE TO BE TO THE LATEST RELEVANT BRITISH STANDARDS AND CARRIED OUT IN ACCORDANCE WITH THE BRITISH STANDARDS CODES OF PRACTICE OR RECOGNIZED INSTITUTE OR TRADE ASSOCIATION RECOMMENDATIONS AND PUBLICATIONS.

**BUILDING 4
 PROPOSED UNITS 5 & 6**

Notes: -

* Denotes obscured glazing



PROPOSED NORTH ELEVATION
 BARN CONVERSION - UNIT 5 & 6
 SCALE 1:100 @ A3



PROPOSED WEST ELEVATION
 BARN CONVERSION - UNIT 5
 SCALE 1:100 @ A3



PROPOSED SOUTH ELEVATION
 BARN CONVERSION - UNIT 5 & 6
 SCALE 1:100 @ A3

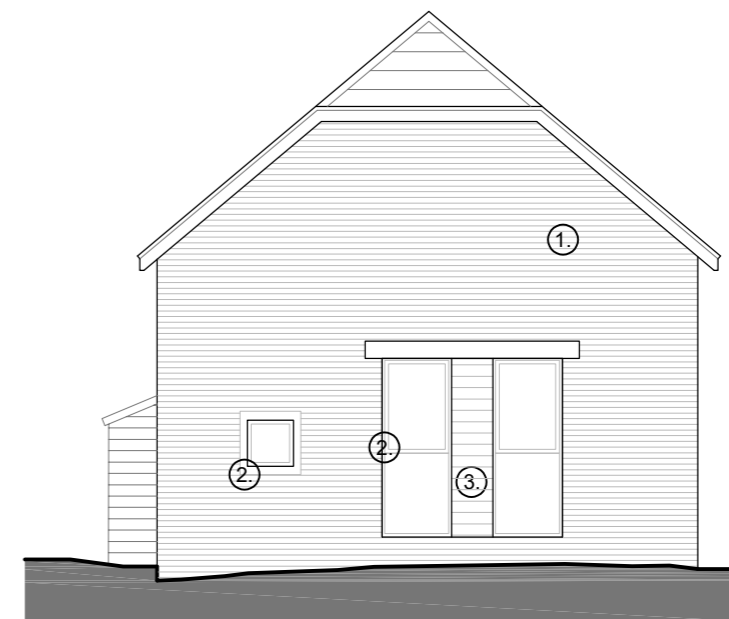

PROPOSED EAST ELEVATION
 BARN CONVERSION - UNIT 5 & 6
 SCALE 1:100 @ A3

1:100 scale

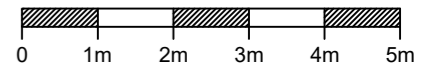

Revision	Date	Description	Drawn	Chkd
P5	Jan 2024	Minor amendments	JB	
P4	Dec 2023	Minor amendments	JB	
P3	Dec 2023	Minor amendments	JB	
P2	Nov 2023	Amendments	JB	
P1	Nov 2023	Preliminary	AC	

PLC ARCHITECTS
 Lansdowne House
 25-26 Hampshire Terrace
 Portsmouth PO1 2QF
 Hampshire England
 Tel: (023) 92 755 333
 E-Mail: admin@plcarchitects.com
 Web: www.plcarchitects.com

Client:
 Project:
 Old Farmhouse,
 Fordingbridge
 SP6 1LX

Drawing Title:
 Proposed Elevations
 Barn Conversion - Units 5 & 6

Drawn By AC	Date Nov '23	Checked By	Date	Approved By	Date
Drawing No. 23.3484.106	Revision P5	Scale 1:100 @ A3			