

PROPOSED GROUND FLOOR PLAN  
BARN CONVERSION - UNIT 5 & 6  
SCALE 1:100 @ A3

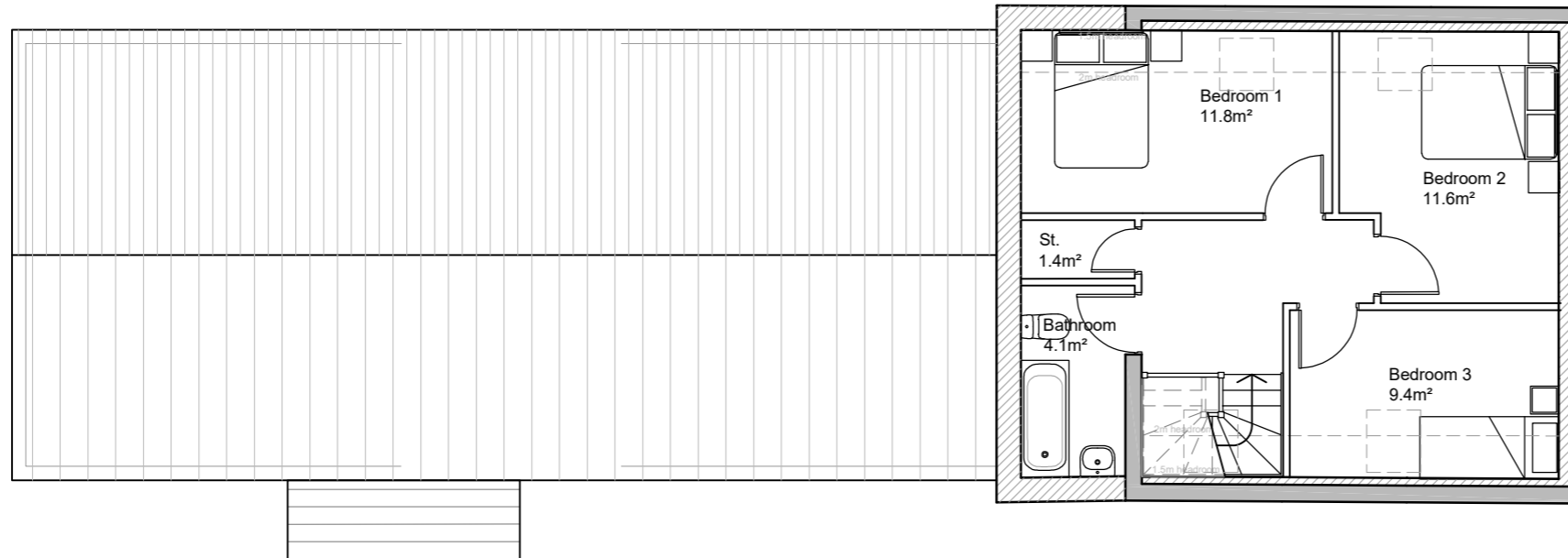

PROPOSED FIRST FLOOR PLAN  
BARN CONVERSION - UNIT 5 & 6  
SCALE 1:100 @ A3

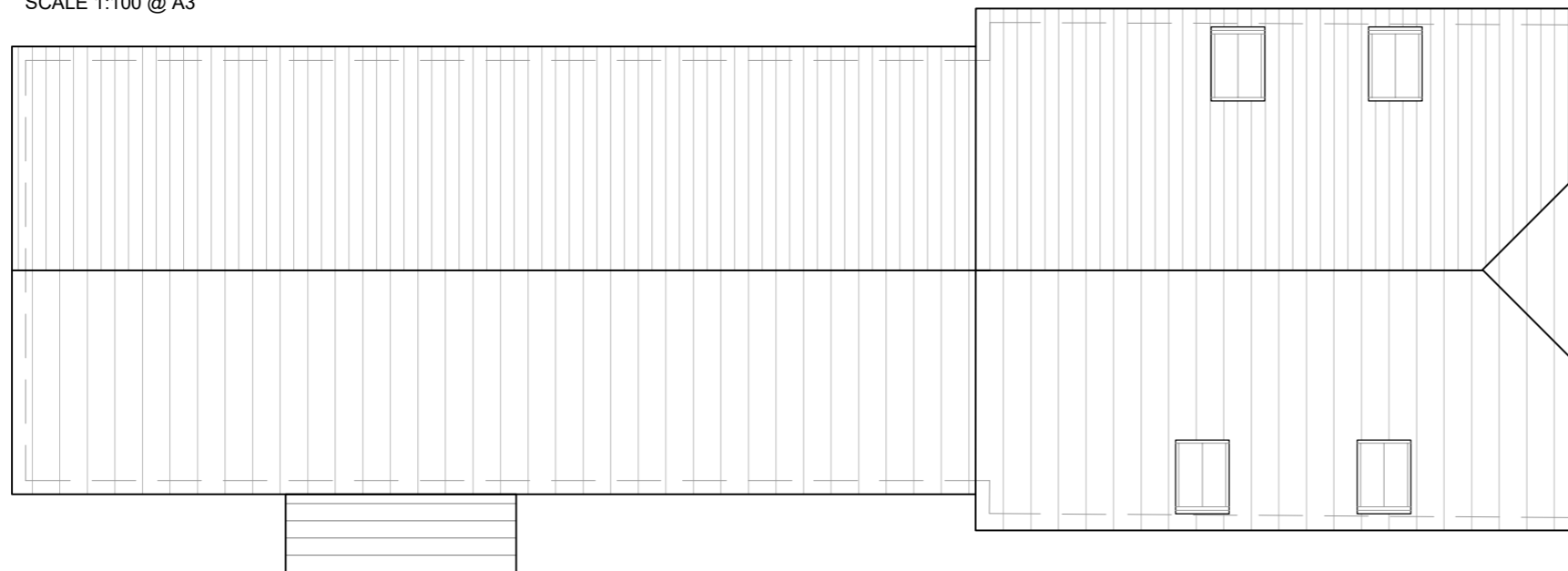

PROPOSED ROOF PLAN  
BARN CONVERSION - UNIT 5 & 6  
SCALE 1:100 @ A3

NOTES

- GENERAL NOTES:  
 1. THIS DRAWING IS TO BE READ IN CONJUNCTION WITH THE OTHER RELEVANT CONSULTANTS DRAWINGS.  
 2. ALL FINISHES ARE TO CONFORM TO THE CURRENT BUILDING REGULATIONS.  
 3. REFER TO A SEPARATE DOCUMENT FOR THE DESIGNERS RISK ASSESSMENT.  
 4. ALL WORKS OR MATERIALS INDICATED ON THIS DRAWING ARE TO BE TO THE LATEST RELEVANT BRITISH STANDARDS AND CARRIED OUT IN ACCORDANCE WITH THE BRITISH STANDARDS CODES OF PRACTICE OR RECOGNIZED INSTITUTE OR TRADE ASSOCIATION RECOMMENDATIONS AND PUBLICATIONS.

**BUILDING 4  
PROPOSED UNITS 5 & 6**

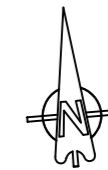

1:100 scale

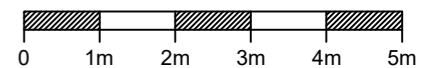

Revision	Date	Description	Rev	Chkd
P5	Jan 2024	Minor amendments		JB
P4	Dec 2023	Amended floor plans		JB
P3	Dec 2023	Amended floor plans		JB
P2	Nov 2023	Amended floor plans		JB
P1	Nov 2023	Preliminary		AC

**PLC ARCHITECTS**  
 Lansdowne House  
 25-26 Hampshire Terrace  
 Portsmouth PO1 2QF  
 Hampshire England  
 Tel: (023) 92 755 333  
 E-Mail: admin@plcarchitects.com  
 Web: www.plcarchitects.com

Client:  
 Project:  
**Old Farmhouse,  
 Fordingbridge  
 SP6 1LX**

Drawing Title:  
**Proposed Ground Floor Plan  
 Proposed First Floor Plan  
 Proposed Roof Plan  
 Barn Conversion - Units 5 & 6**

Drawn By	Date	Checked By	Date	Approved By	Date
AC	Nov '23				
Drawing No.	Revision	Scale			
23.3484.107	P5	1:100 @ A3			