

- GENERAL NOTES:
1. THIS DRAWING IS TO BE READ IN CONJUNCTION WITH THE OTHER RELEVANT CONSULTANTS DRAWINGS.
  2. ALL FINISHES ARE TO CONFORM TO THE CURRENT BUILDING REGULATIONS.
  3. REFER TO A SEPARATE DOCUMENT FOR THE DESIGNERS RISK ASSESSMENT.
  4. ALL WORKS OR MATERIALS INDICATED ON THIS DRAWING ARE TO BE TO THE LATEST RELEVANT BRITISH STANDARDS AND CARRIED OUT IN ACCORDANCE WITH THE BRITISH STANDARDS CODES OF PRACTICE OR RECOGNIZED INSTITUTE OR TRADE ASSOCIATION RECOMMENDATIONS AND PUBLICATIONS.

## EXISTING AND PROPOSED SITE SECTION

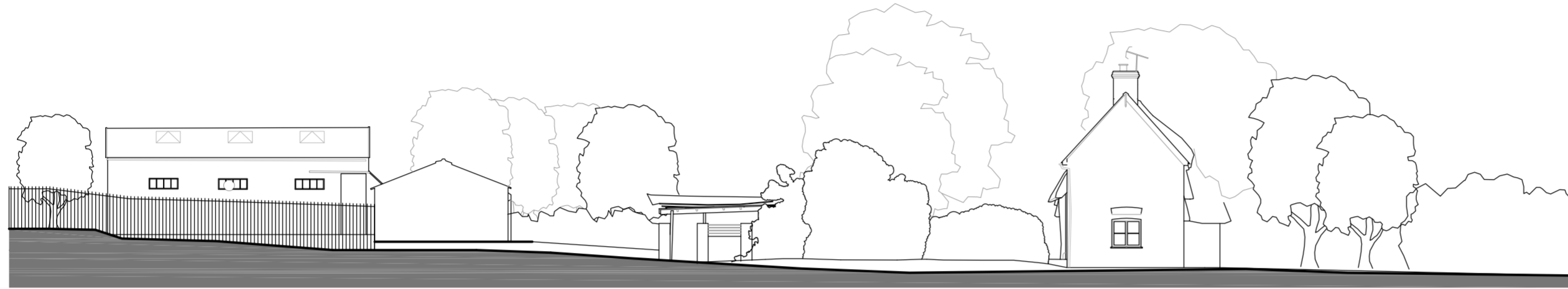

EXISTING SITE SECTION (A-A)  
SCALE 1:200 @ A2



PROPOSED SITE SECTION (A-A)  
SCALE 1:200 @ A2

1:200 scale

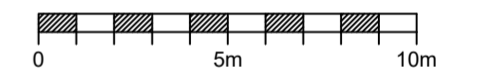

Revision	Date	Description	Drawn	Chkd
P4	Jan 2024	Minor amendments	JB	
P3	Jan 2024	Minor amendments	JB	
P2	Dec 2023	Minor amendments	JB	

**PLC** ARCHITECTS  
 Lansdowne House  
 25-26 Hampshire Terrace  
 Portsmouth PO1 2QF  
 Hampshire England  
 Tel: (023) 92 755 333  
 E-Mail: admin@plcarchitects.com  
 Web: www.plcarchitects.com

Client:

Project:  
 Old Farmhouse,  
 Fordingbridge  
 SP6 1LX

Drawing Title:  
 Existing Site Section (A-A)  
 Proposed Site Section (A-A)

Drawn By	Date	Checked By	Date	Approved By	Date
JB	Dec' 23				

Drawing No.	Revision	Scale
23.3484.108	P4	1:200 @ A2