

GENERAL NOTES:  
 1. THIS DRAWING IS TO BE READ IN CONJUNCTION WITH THE OTHER RELEVANT CONSULTANTS DRAWINGS.  
 2. ALL FINISHES ARE TO CONFORM TO THE CURRENT BUILDING REGULATIONS.  
 3. REFER TO A SEPARATE DOCUMENT FOR THE DESIGNERS RISK ASSESSMENT.  
 4. ALL WORKS OR MATERIALS INDICATED ON THIS DRAWING ARE TO BE TO THE LATEST RELEVANT BRITISH STANDARDS AND CARRIED OUT IN ACCORDANCE WITH THE BRITISH STANDARDS CODES OF PRACTICE OR RECOGNIZED INSTITUTE OR TRADE ASSOCIATION RECOMMENDATIONS AND PUBLICATIONS.

**PROPOSED NEW BUILD  
 UNITS 2, 3 & 4**

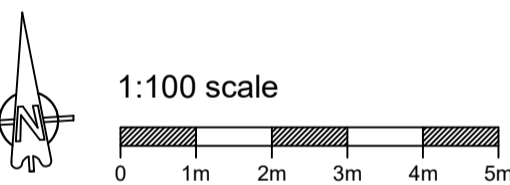
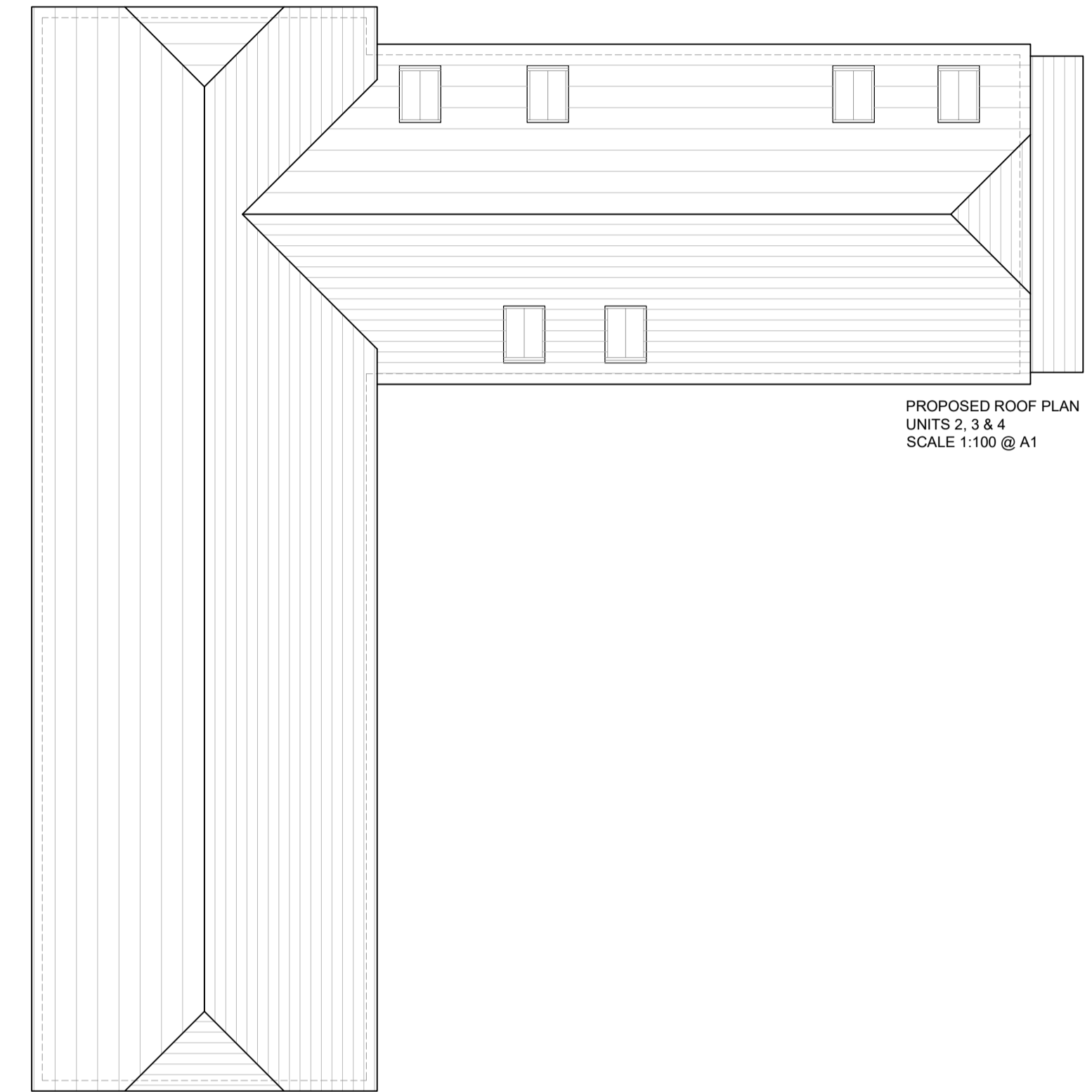
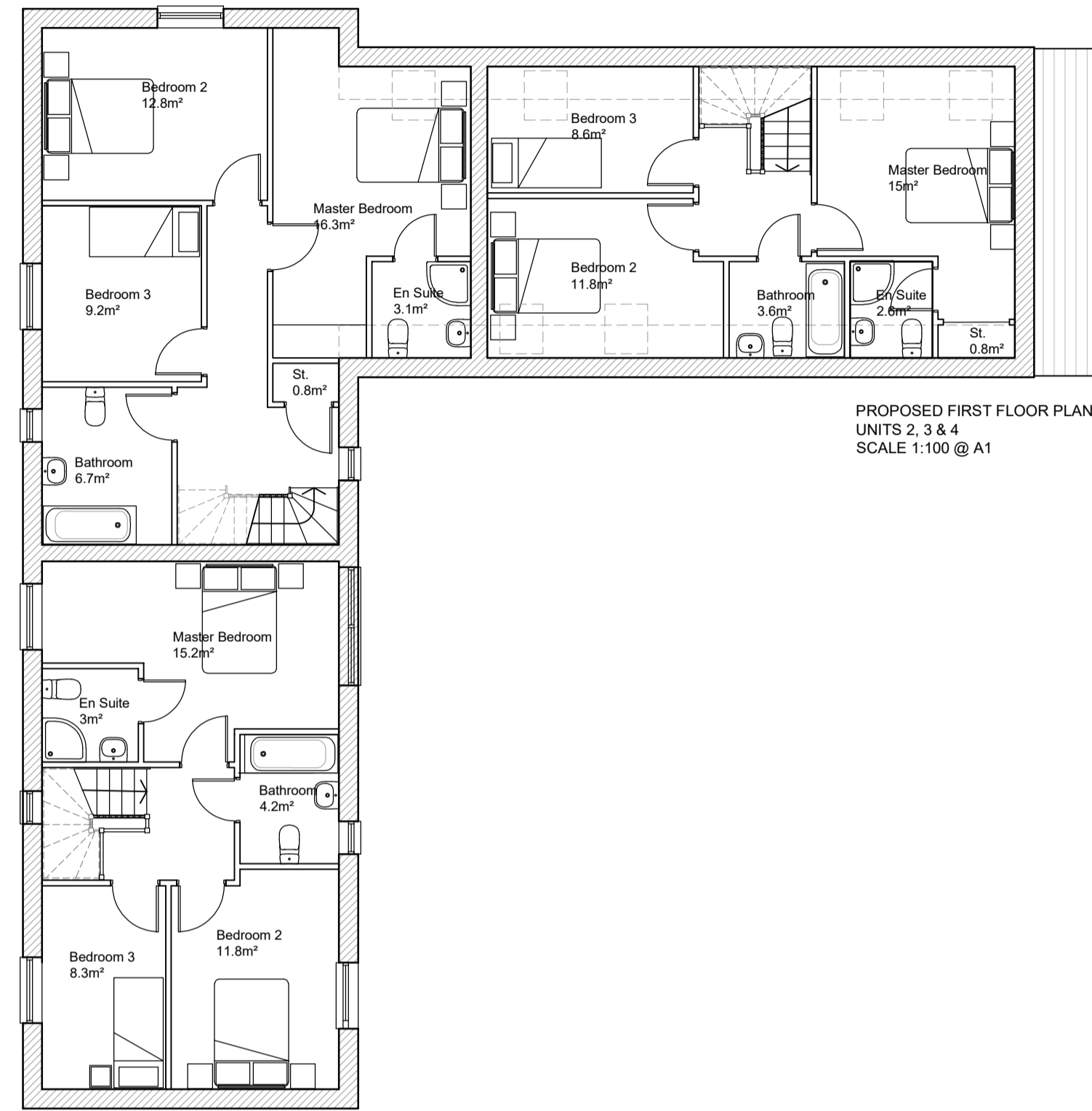
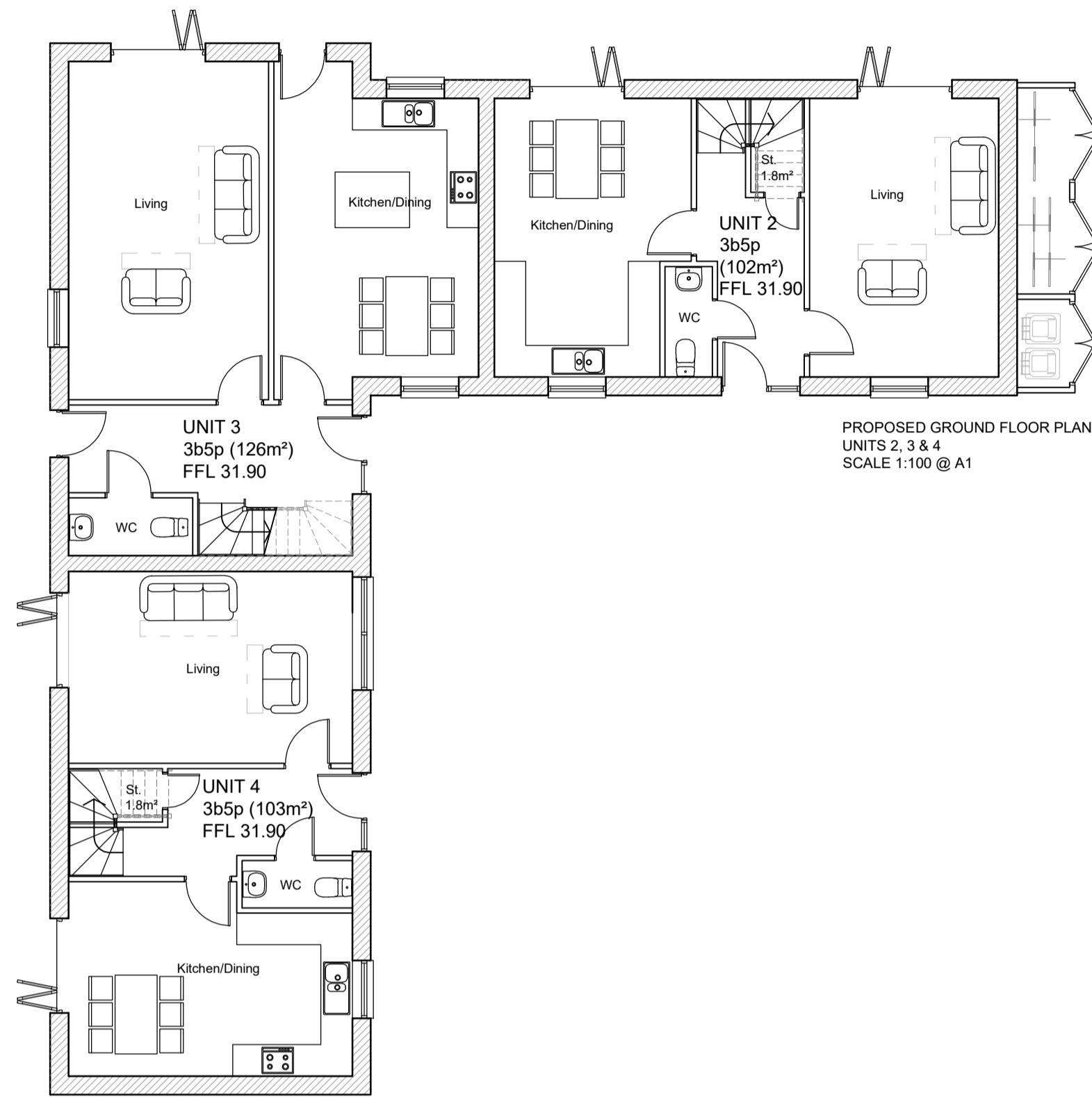

Revision	Date	Description	Dwn	Chkd
P5	Jan 2024	Minor amendments.		JB
P4	Dec 2023	Minor amendments.		JB
P3	Nov 2023	Minor amendments.		JB
P2	Nov 2023	Minor amendments.		JB
P1	Nov 2023	Preliminary		AC

**PLC ARCHITECTS**  
 Lansdowne House  
 25-26 Hampshire Terrace  
 Portsmouth PO1 2QF  
 Hampshire England  
 Tel: (023) 92 755 333  
 E-Mail: admin@plcarchitects.com  
 Web: www.plcarchitects.com

Client:

Project:  
 Old Farmhouse,  
 Fordingbridge  
 SP6 1LX

Drawing Title:  
 Proposed Floor Plans  
 Units 2, 3 & 4

Drawn By: AC  
 Date: Nov '23  
 Checked By: Date: Approved By: Date:

Drawing No: 23.3484.101  
 Revision: P5  
 Scale: 1:100 @ A1