

NOTES

GENERAL NOTES:
 1. THIS DRAWING IS TO BE READ IN CONJUNCTION WITH THE OTHER RELEVANT CONSULTANTS DRAWINGS.
 2. ALL FINISHES ARE TO CONFORM TO THE CURRENT BUILDING REGULATIONS.
 3. REFER TO A SEPARATE DOCUMENT FOR THE DESIGNER'S RISK ASSESSMENT.
 4. ALL WORKS OR MATERIALS INDICATED ON THIS DRAWING ARE TO BE TO THE LATEST RELEVANT BRITISH STANDARDS AND CARRIED OUT IN ACCORDANCE WITH THE BRITISH STANDARDS CODES OF PRACTICE OR RECOGNIZED INSTITUTE OR TRADE ASSOCIATION RECOMMENDATIONS AND PUBLICATIONS.

**BUILDING 1
 OLD FARMHOUSE -
 PROPOSED UNIT 1**

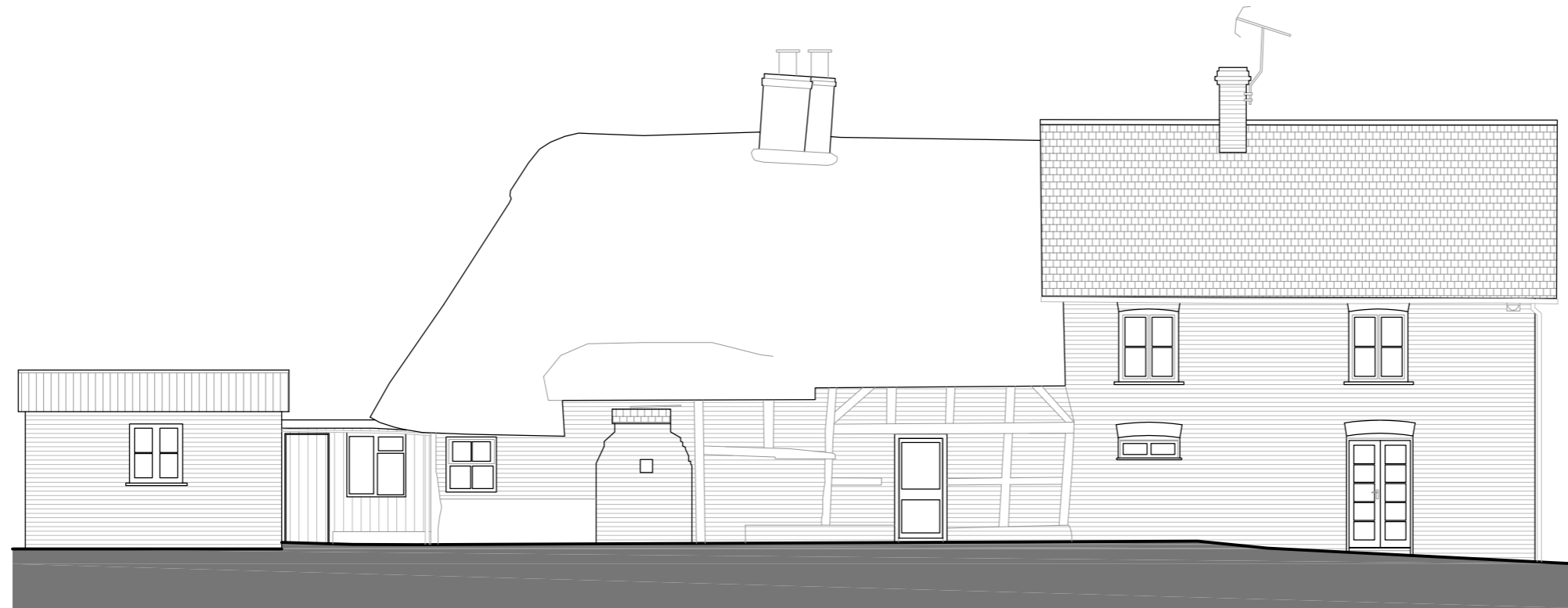

PROPOSED WEST ELEVATION
 UNIT 1
 SCALE 1:100 @ A3

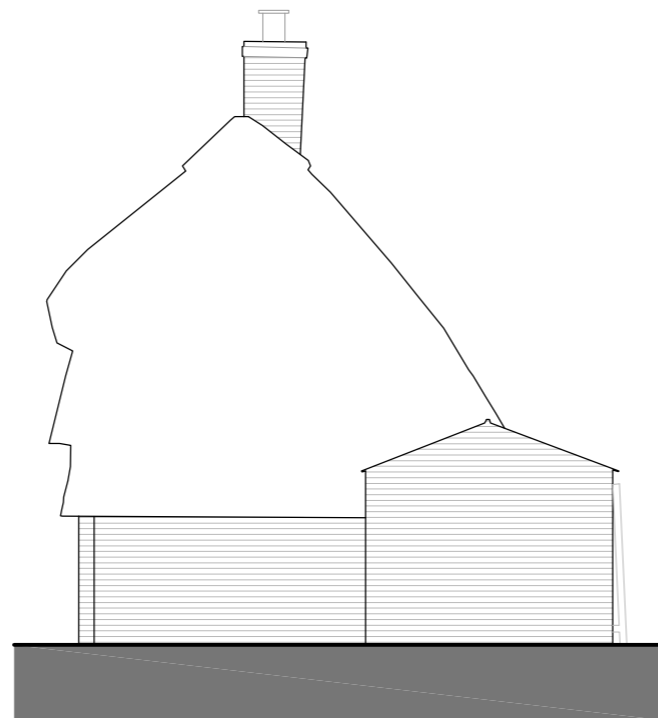

PROPOSED NORTH ELEVATION
 UNIT 1
 SCALE 1:100 @ A3

PROPOSED WEST & NORTH ELEVATIONS
 BUILDING 1 UNIT 1
 SCALE 1:100 @ A3

1:100 scale

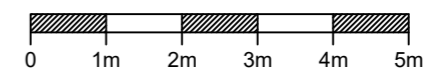

Revision	Date	Description	Drawn	Chkd
P3	Jan 2024	Minor amendments	JB	
P1	Nov 2023	Preliminary	AC	

PLC ARCHITECTS
 Lansdowne House
 25-26 Hampshire Terrace
 Portsmouth PO1 2QF
 Hampshire England
 Tel: (023) 92 755 333
 E-Mail: admin@plcarchitects.com
 Web: www.plcarchitects.com

Client:

Project:
 Old Farmhouse,
 Fordingbridge
 SP6 1LX

Drawing Title:
 Proposed West & North Elevations
 Unit 1

Drawn By	Date	Checked By	Date	Approved By	Date
AC	Nov '23				
Drawing No.	Revision	Scale			
23.3484.105	P3	1:100 @ A3			

PLC ARCHITECTS © COPYRIGHT RESERVED 2021
 NOT TO BE SCALED. DIMENSIONS TO BE CHECKED ON SITE
 SCALING ONLY FOR LOCAL AUTHORITY PURPOSES