

Existing Ground Floor Plan

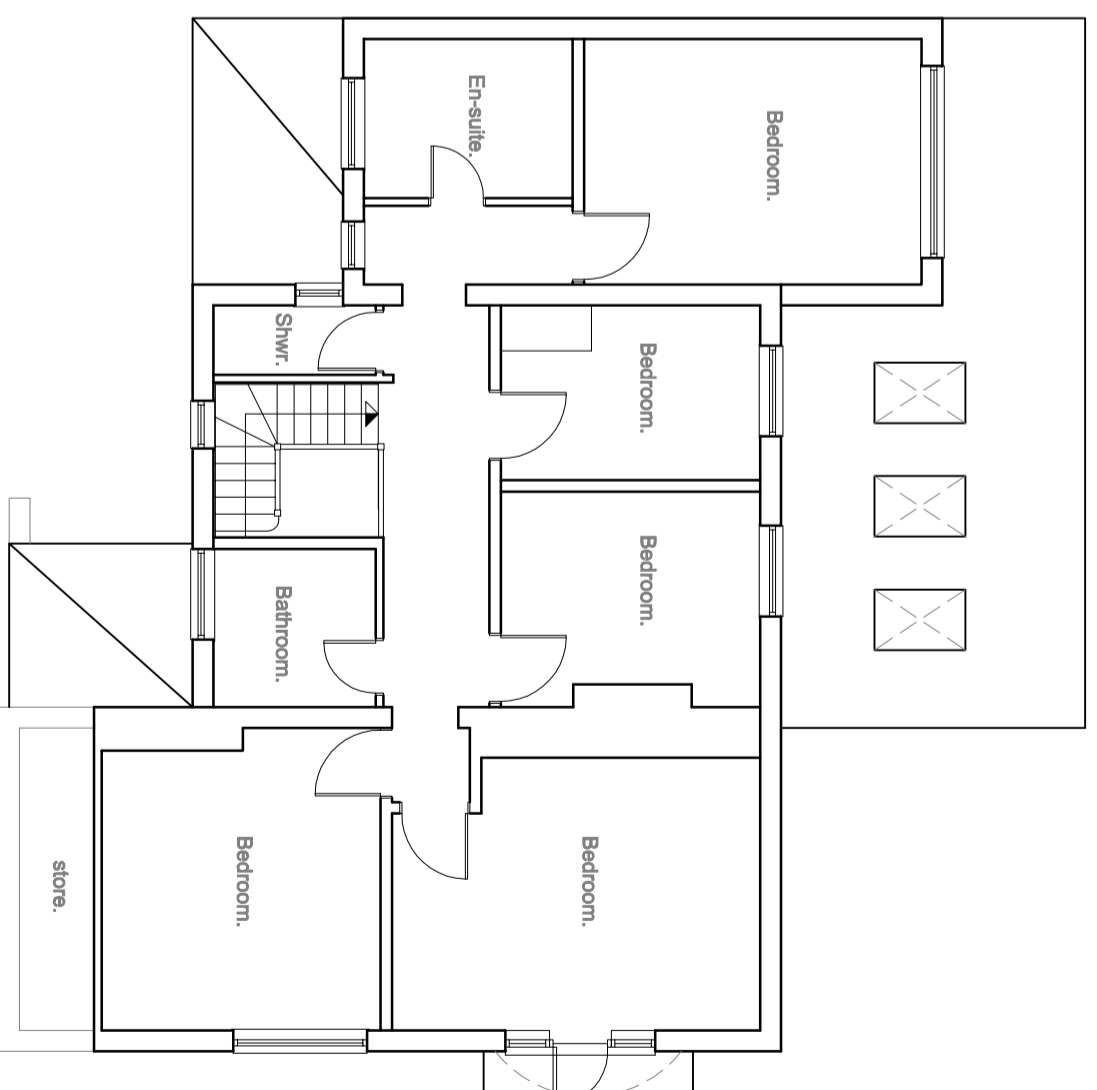

Existing First Floor Plan

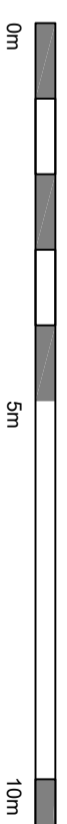

Project:	1:100	Extension and Garage	Drawing Title:	Existing Plans
Client:	Mr and Mrs Hopkins		Drawing No:	EP.01
Address:	57 Shorefield Way Milford on Sea Lynton, Devon SO41 0RW.		Scale:	1:100 @ A3
			Revision:	-
			Date:	January 2024