

1: 50 at A3

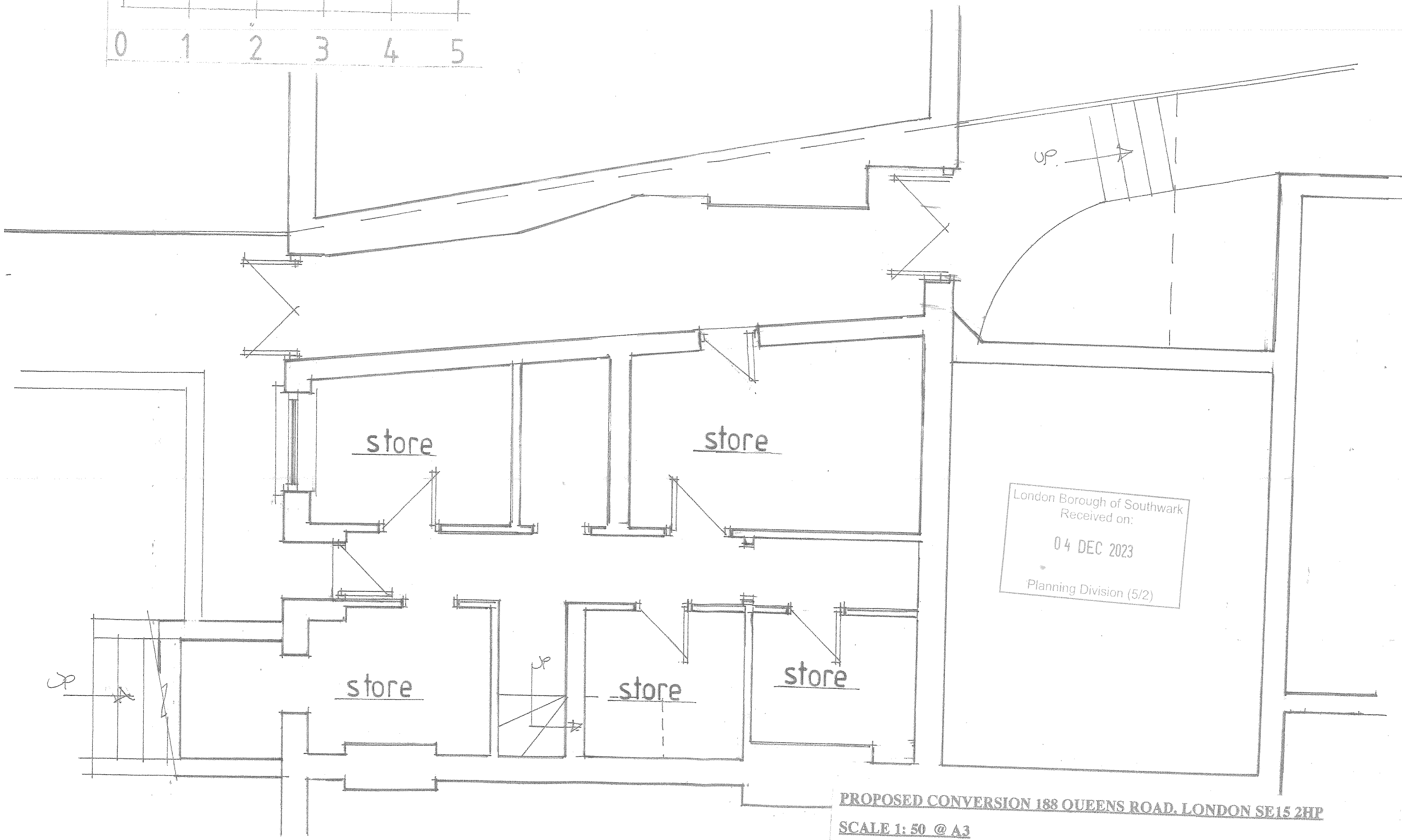

London Borough of Southwark  
Received on:  
04 DEC 2023  
Planning Division (5/2)

**PROPOSED CONVERSION 188 QUEENS ROAD, LONDON SE15 2HP**

**SCALE 1: 50 @ A3**

**EXISTING BASEMENT**

**DRG NO 2021/11/1 REV**

**DRG BY.**