

(Front) North Elevation - Proposed
1 : 100

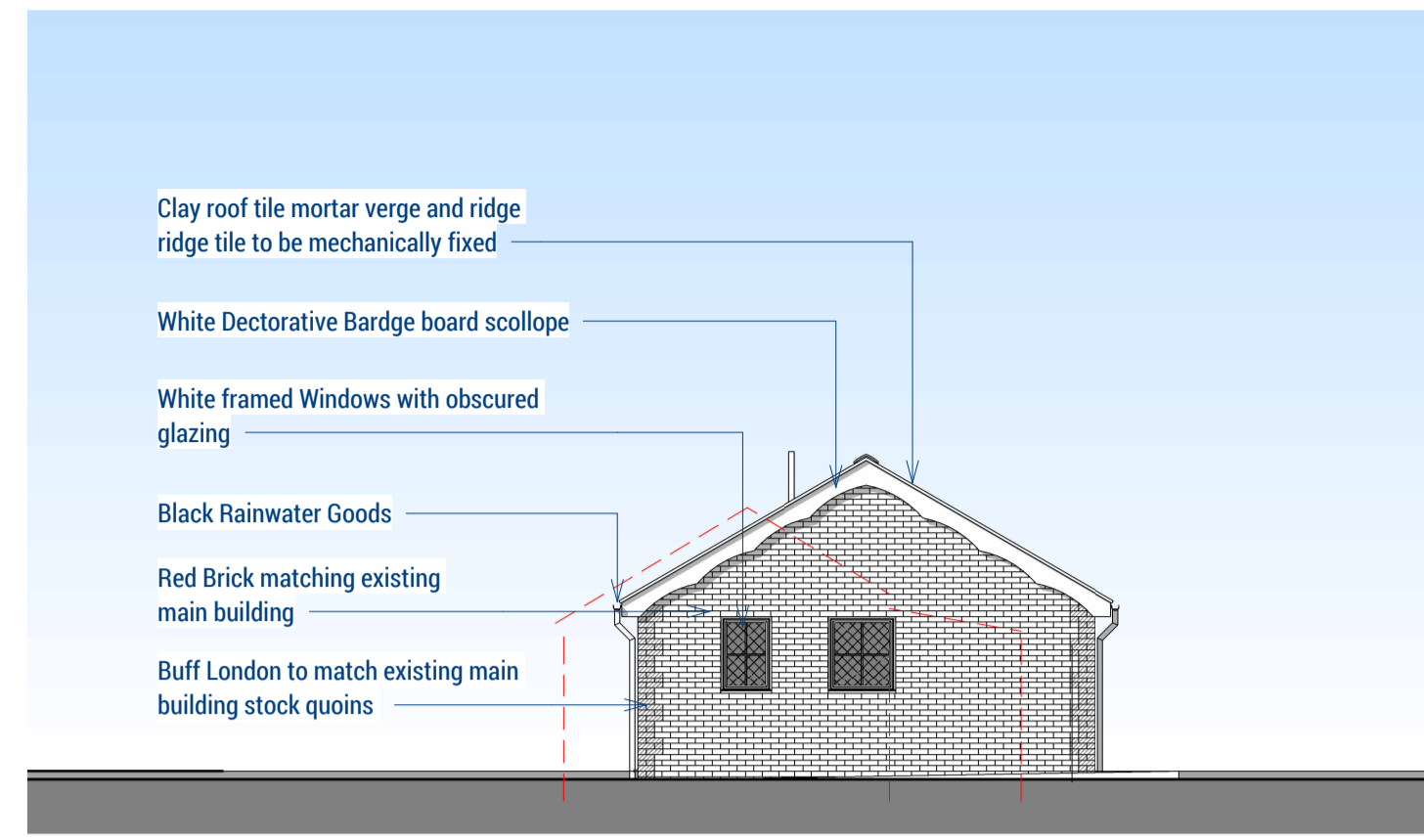

(Side) East Elevation - Proposed
1 : 100

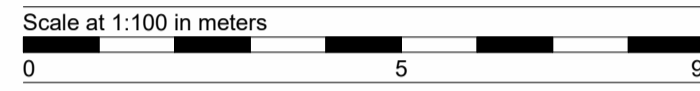
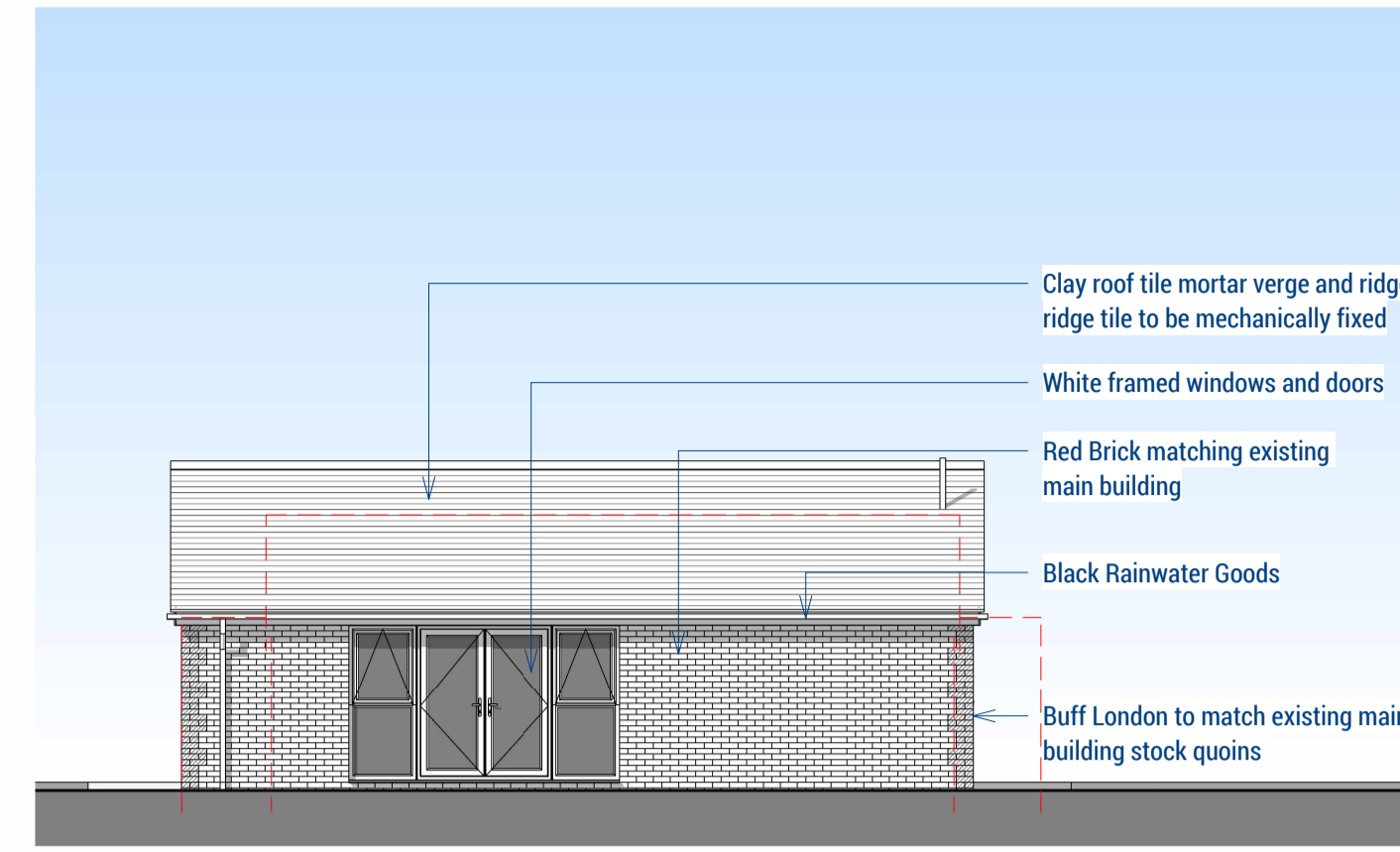

(Rear) South Elevation - Proposed
1 : 100

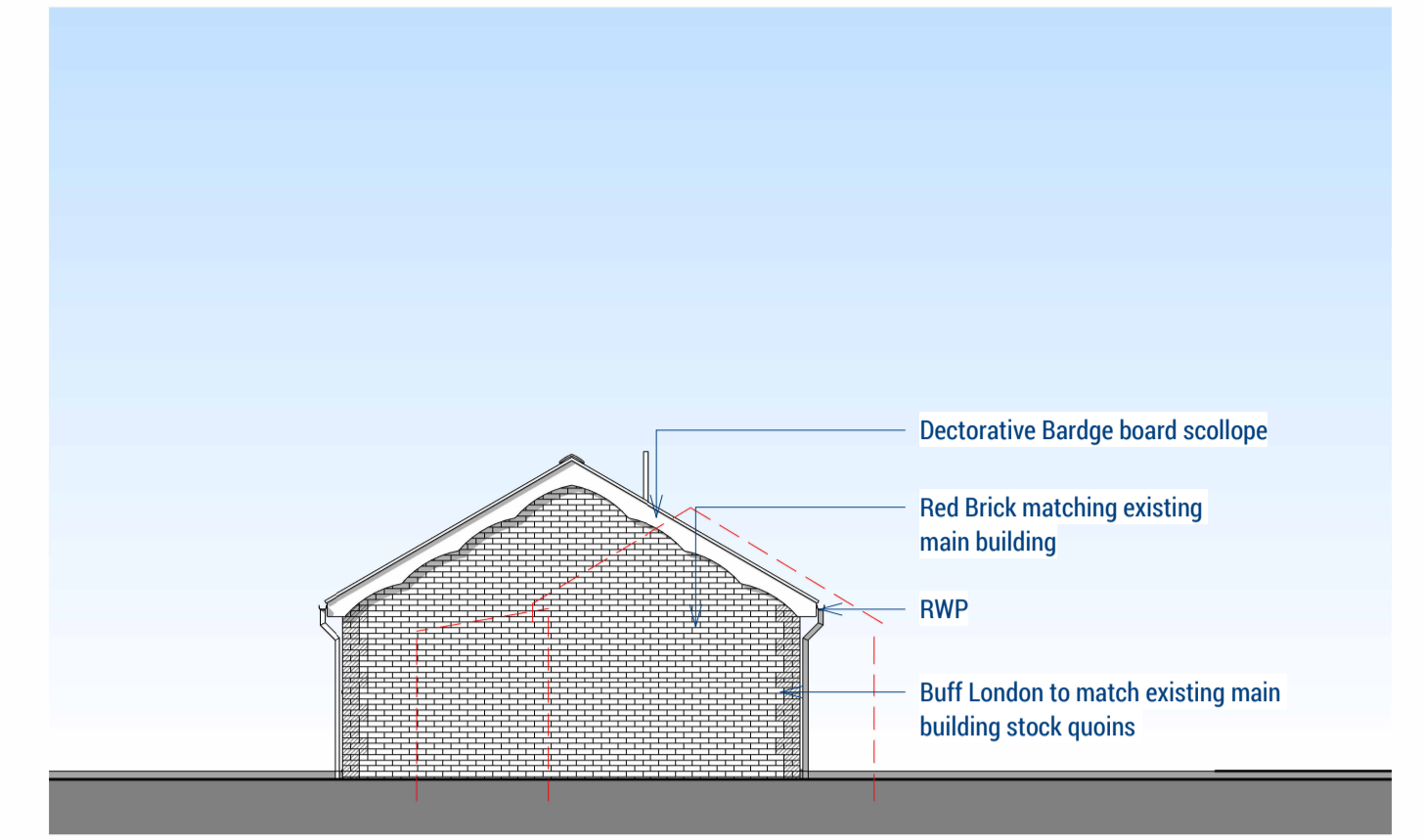

(Side) West Elevation - Proposed
1 : 100

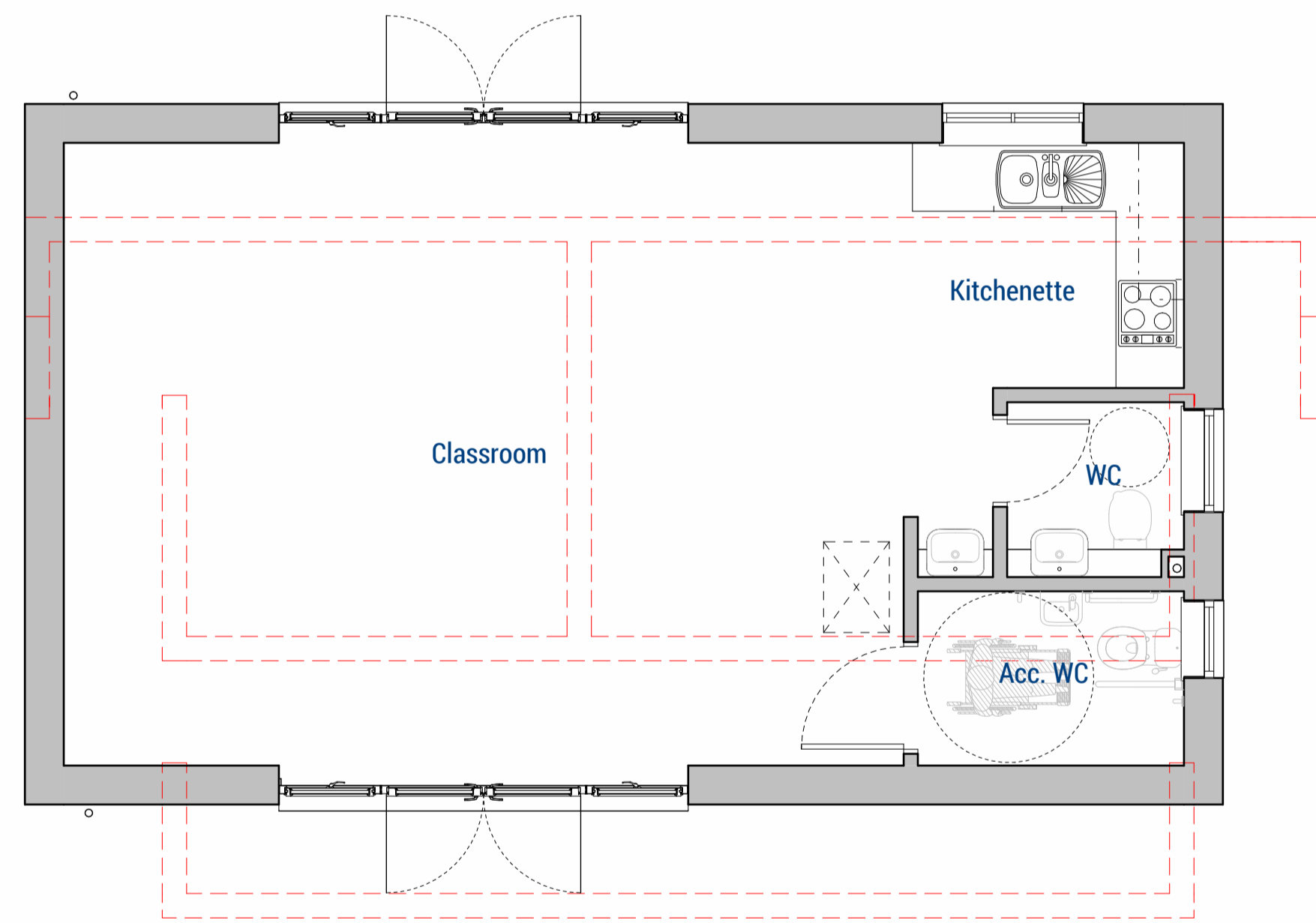

Ground Floor - Proposed
1 : 50



Roof Plan - Proposed
1 : 50

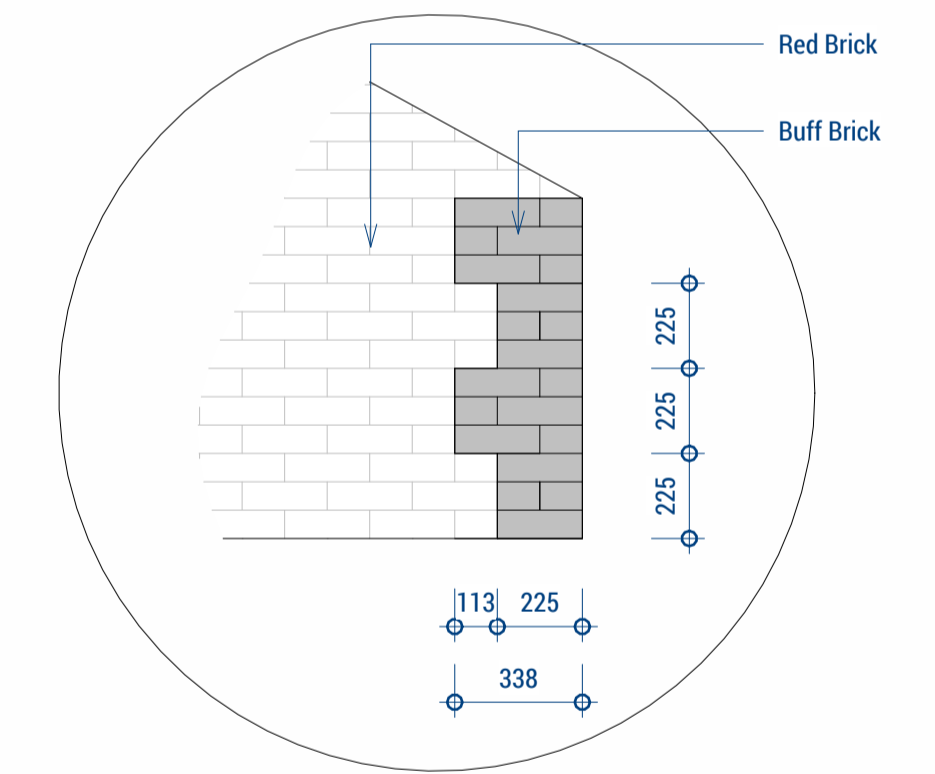

Quoin detail
1 : 20

Revision	Date	Initial
A	26.01.24	MH

PLANNING ISSUE

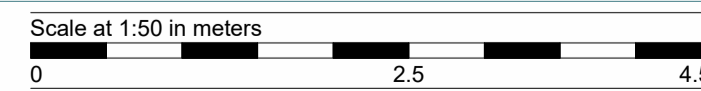

All dimensions are to be checked on site and any discrepancies reported to the architect before work commences. Figured dimensions only are to be taken from this drawing. This drawing is to be read in conjunction with all relevant consultants and/or specialists drawings/documents and any discrepancies or variations notified to the architect before work commences. This drawing is copyright and may not be reproduced, wholly or in part, without the consent of the architect.

CLIENT
The Boucher Trust

Scale @ A1: As indicated
Date: 26.09.23

Drawn by: MH
Checked by: MH

TITLE
New Classroom Outbuilding
Fairlands Day Nursery, Church Rd., Shedfield, SO32 2HY
Plans and Elevations Proposed

Drawing No: 23-044-203

Revision: A

The Old Post Office, Station Road
Wickham, PO17 5JA
T: 01329 832405
e: office@axismail.co.uk
w: axisarchitecture.co.uk

