

THIS DRAWING WAS PRODUCED USING CAD AND ON NO ACCOUNT SHOULD BE AMENDED BY HAND.

ALL WORKS TO BE EXECUTED IN ACCORDANCE WITH THE RELEVANT BUILDING REGULATIONS/CODE OF PRACTICE.

NOTES AND DRAWINGS ARE SOLELY FOR THE PURPOSE OF OBTAINING BUILDING REGULATION APPROVAL FROM THE LOCAL AUTHORITY.

ALL DIMENSIONS SHOWN ARE FOR REFERENCE AND SHOULD BE CHECKED ON SITE PRIOR TO COMMENCEMENT OF WORK.

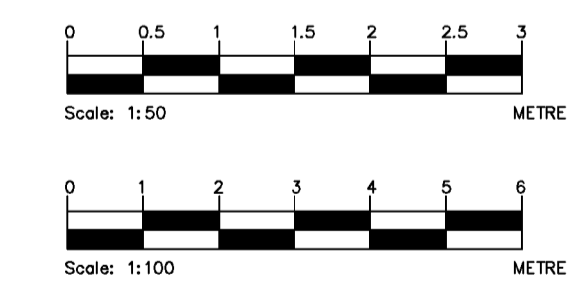
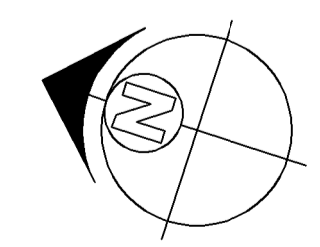
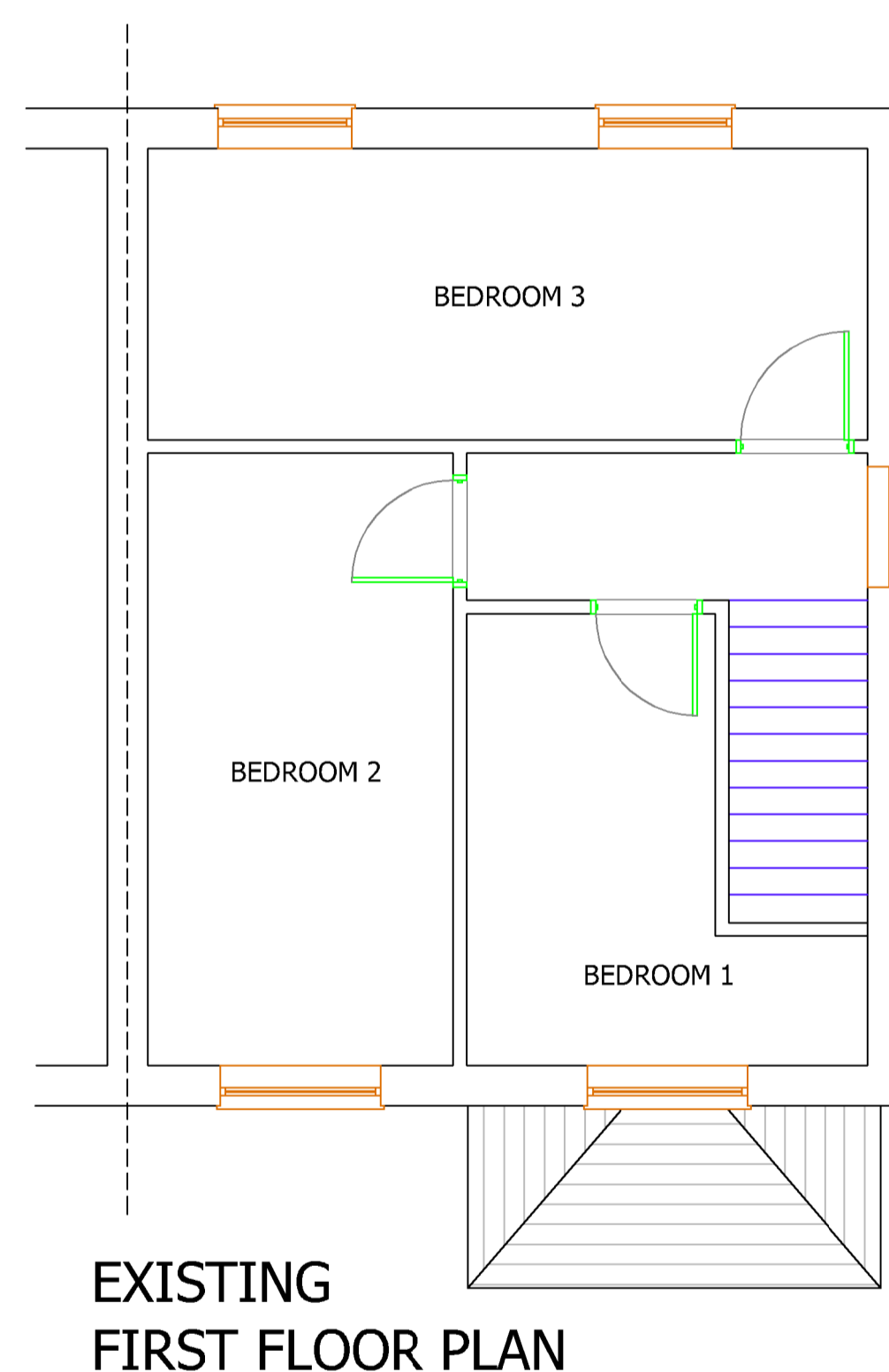
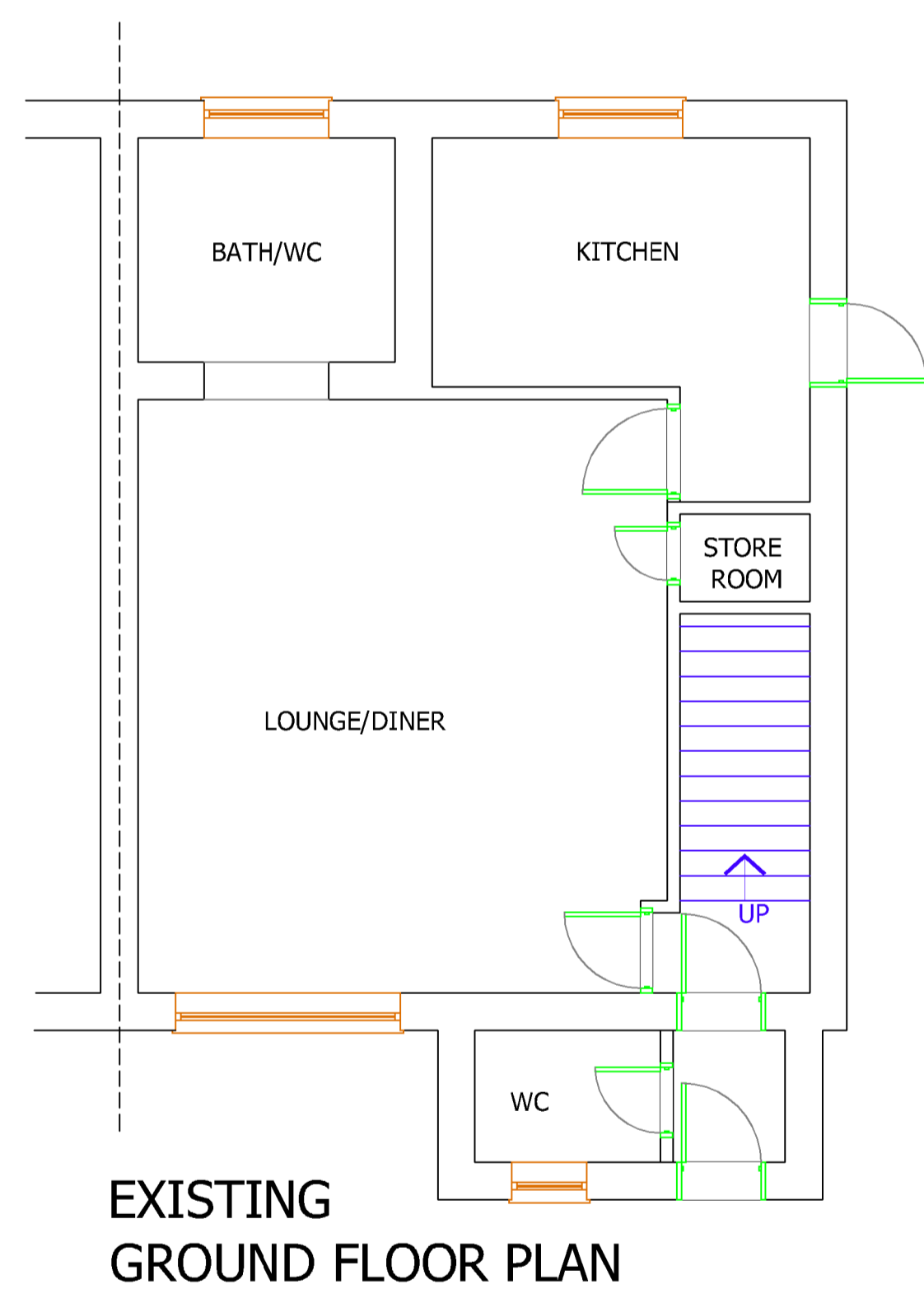
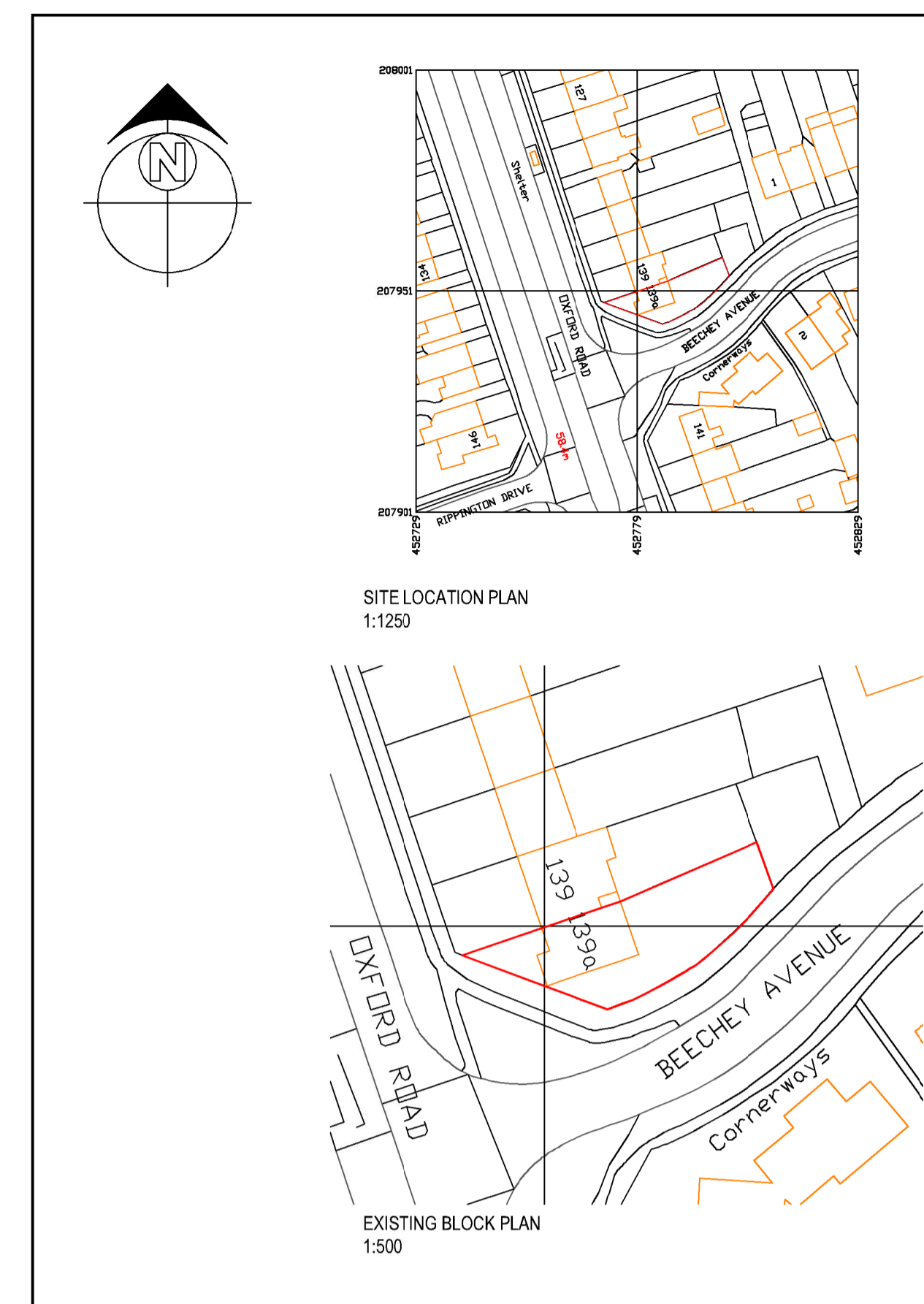

REV	DATE	DRAWN	CHK'D	APPR'D
-	-	-	-	-

**Architectural Designer**  
Professional Planning & Architectural Services

<https://diamondlettingsandsales.co.uk/07427-980467> (Designer)

PROJECT:  
139A Oxford Road  
Headington, Oxford OX3 0RB  
CLIENT:  
Diamond Estates & Homes Ltd

DRAWING TITLE:  
Existing Layout

Diamond Estates & Homes 93 St Clements Street Oxford OX4 1AR 01865 981225 (Lettings) 01865 981332 (Sales) info@diamondestatesandhomes.co.uk	Status <b>PLANNING</b>	Scale & Paper Size 1:100	Issue date 29/12/2023	Revision A100
---	---------------------------	-----------------------------	--------------------------	------------------