

Note: The front elevation is not affected by the proposal and therefore has not been shown

BAKER BARNETT LIMITED
 DRAWING APPROVED BY: NSB
 ISSUE: FOR T & C PLANNING APPROVAL
 DATE: 24/01/2024

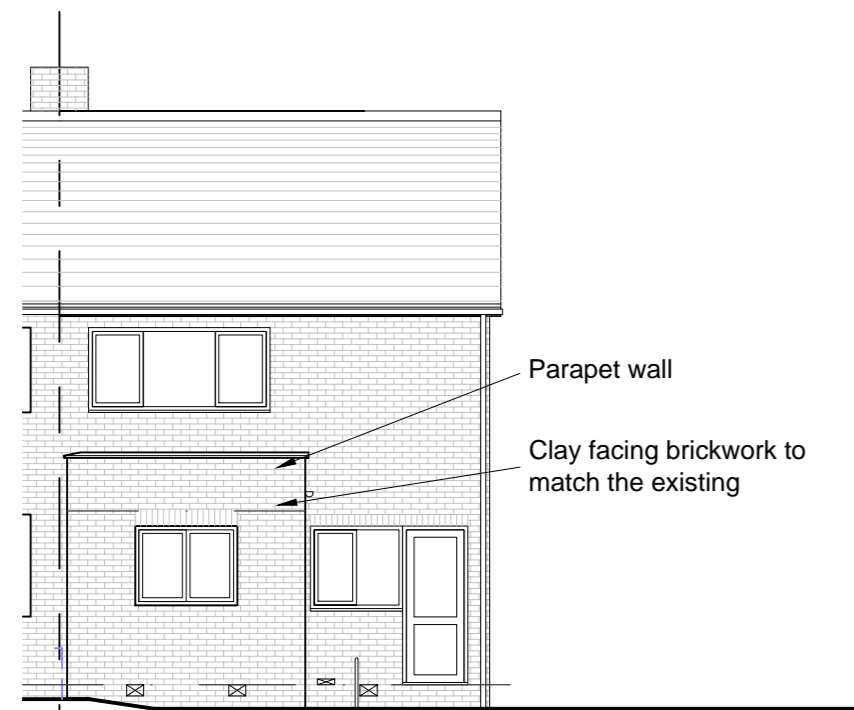

LEFT ELEVATION
1:100



REAR ELEVATION
1:100

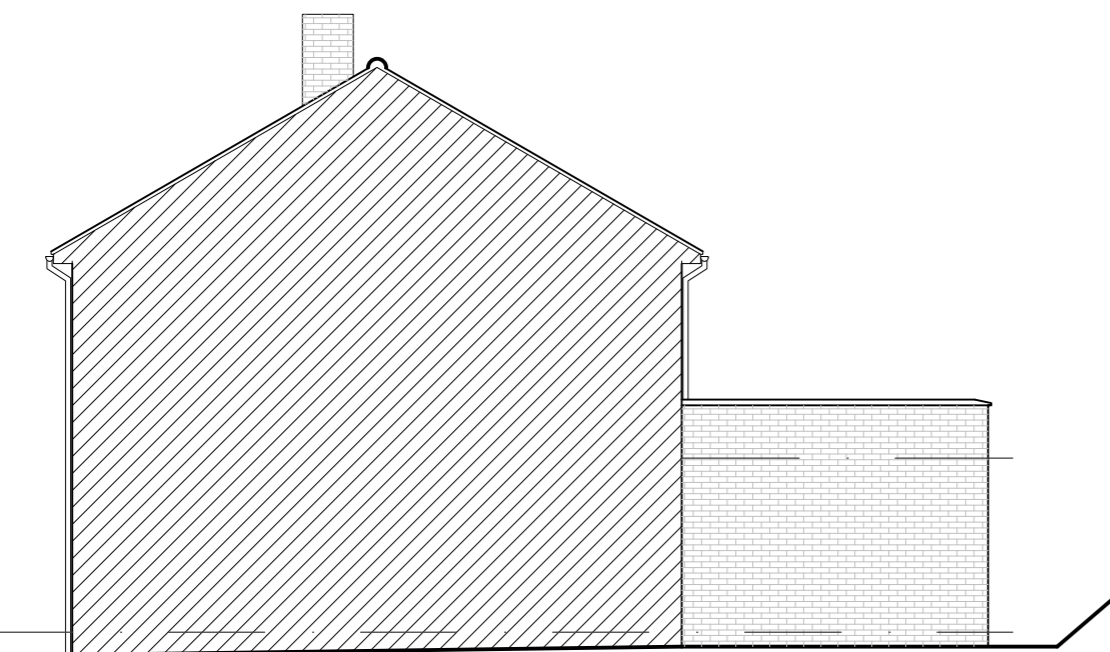

RIGHT ELEVATION
1:100

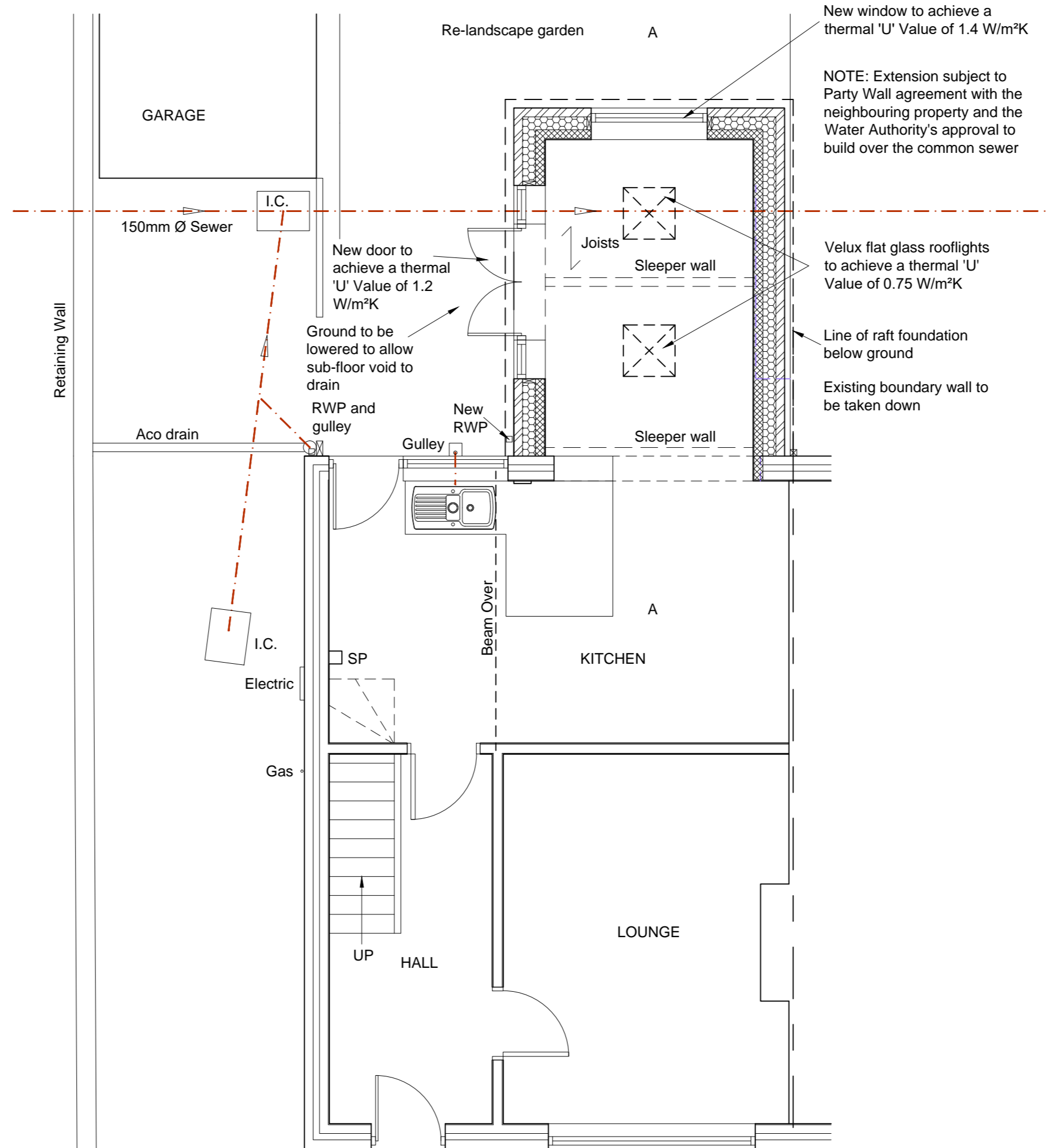

GROUND FLOOR PLAN
1:50

- PLEASE NOTE:**
- DO NOT SCALE OFF THIS DRAWING. IF YOU ARE IN ANY DOUBT PLEASE ASK FOR CLARIFICATION
 - CONTRACTORS ARE TO VERIFY ALL DIMENSIONS ON SITE PRIOR TO COMMENCING WORK. ANY DISCREPANCIES ARE TO BE REPORTED TO BAKER BARNETT
 - ALL OF THE MATERIALS SPECIFIED ARE TO BE USED STRICTLY IN ACCORDANCE WITH THE MANUFACTURER'S RECOMMENDATIONS AND CODES OF PRACTICE
 - THIS DRAWING IS PRODUCED FOR PLANNING PURPOSES ONLY

ALL DIMENSIONS ARE IN MILLIMETERS UNLESS STATED OTHERWISE

Rev	Date	By	Details
A	24/01/2024	AH	AMEND SIZE AND ADD ELEVATIONS
-	10/01/2024	AH	ORIGINAL DRAWING

Baker Barnett Unit 10 Markham Vale Environment Centre
 Markham Lane Markham Vale
 Chesterfield Derbyshire S44 5HY
 Tel: +44 (0)7958 277554
 E-mail: info@baker-barnett.co.uk
 Website: www.baker-barnett.co.uk

Planning & Architectural Services

RICS chartered association of building engineers
cabe chartered association of building engineers

Directors: Neil S. Baker, MRICS, FCABE Jill Baker
 Company No. 4615855 VAT Reg No. 657 9483 75

©Copyright. This drawing is the property of Baker Barnett Limited and shall not be loaned, copied or disclosed to any third party without prior written authority of Baker Barnett Limited.

Project:
PROPOSED SINGLE STOREY EXTENSION TO 7 STUART CLOSE, TAPTON S41 0SW

Employer:
MR L SIMPSON

Title:
PROPOSED GROUND FLOOR PLAN AND ELEVATIONS

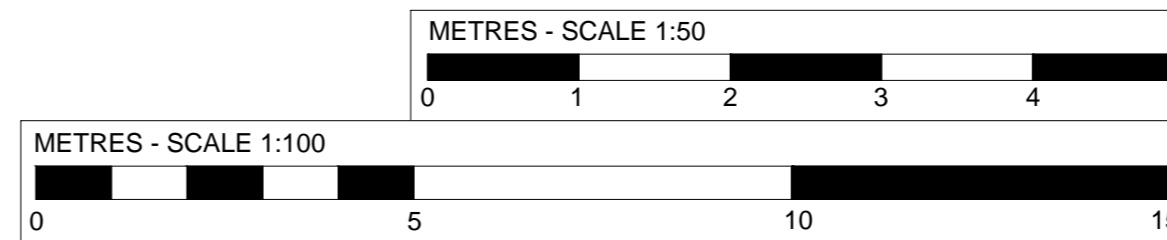

Scale	1:50	Drg No:
Size	A2	
		23-3272-02 REV A