

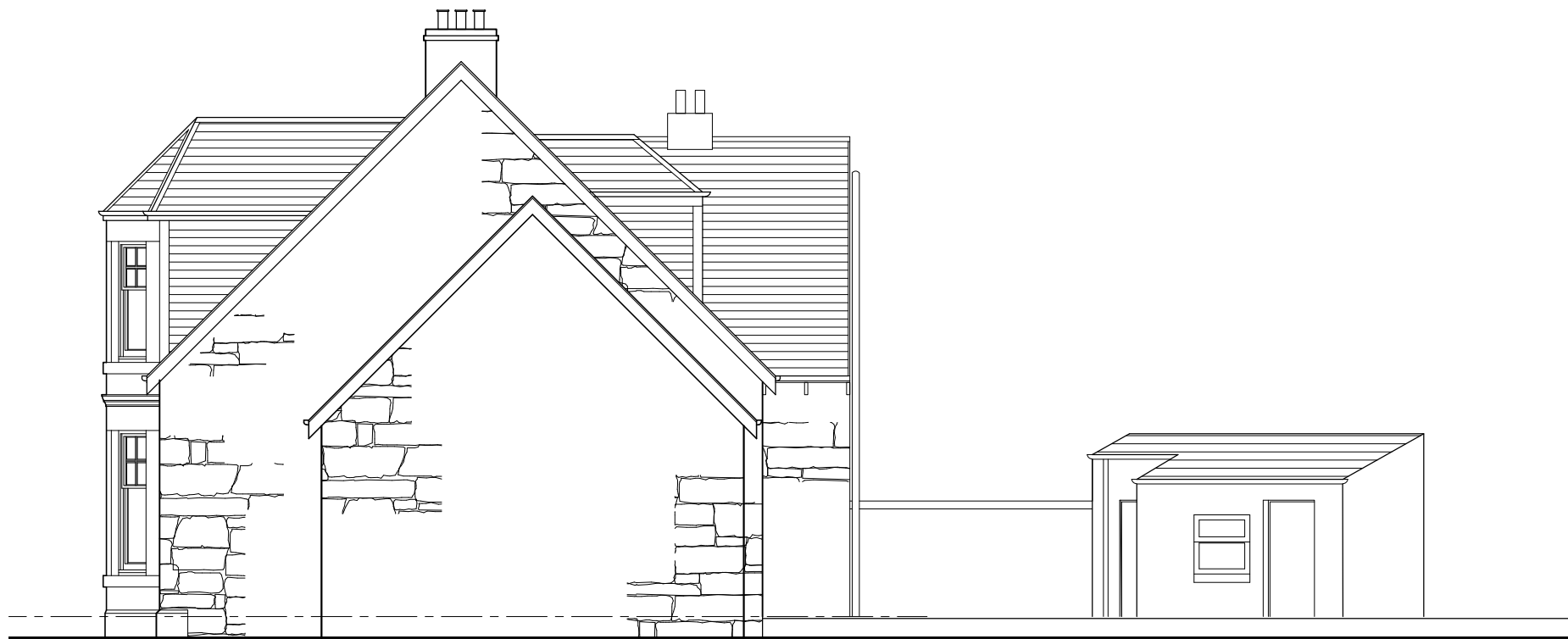

NORTH EAST ELEVATION AS EXISTING 1:100



SOUTH WEST ELEVATION AS EXISTING 1:100



NORTH WEST ELEVATION AS EXISTING 1:100

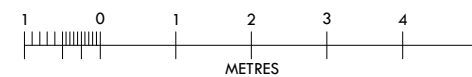

1:100

09.01.24	extension footprint	A
rev. date	rev. note	revis

Do not scale from this drawing. Use figured dimensions only. Check dimensions on site and report any discrepancies to the Architect before proceeding.

CLIENT

MR G. ARCHER

PROJECT

EXTENSION TO EXISTING DWELLING

10 RIVERSIDE ROAD
GLASGOW
G43 2EF

DRAWING

ELEVATIONS AS PROPOSED

STATUS

PLANNING

SCALE	SHEET SIZE	1ST ISSUE
1:100	A3	DEC '2
DRAWN BY	CHECKED BY	CHECK DATE
G.P.	-	-



GRANT | MURRAY ARCHITECTS

30 BELL STREET, GLASGOW, G1 1LG
0141 553 1999 | admin@grantmurray.co.uk
www.grant-murray.co.uk

JOB NO.	DRG NO.	REVISION
A981	L(--)-02	-