

This drawing is the Copyright of Richard Mazillus and may not be altered or reproduced in any way without written permission of Richard Mazillus.  
 Written dimensions supersede scaled dimensions. All dimensions to be checked on site by the Contractor before commencement of the works or before components are fabricated.  
 This drawing is to be used only for the purposes intended and as described in the drawing title box.  
 This drawing to be read in conjunction with all other project drawings, including other appointed Consultant drawings as applicable to the project.

Scale Legend

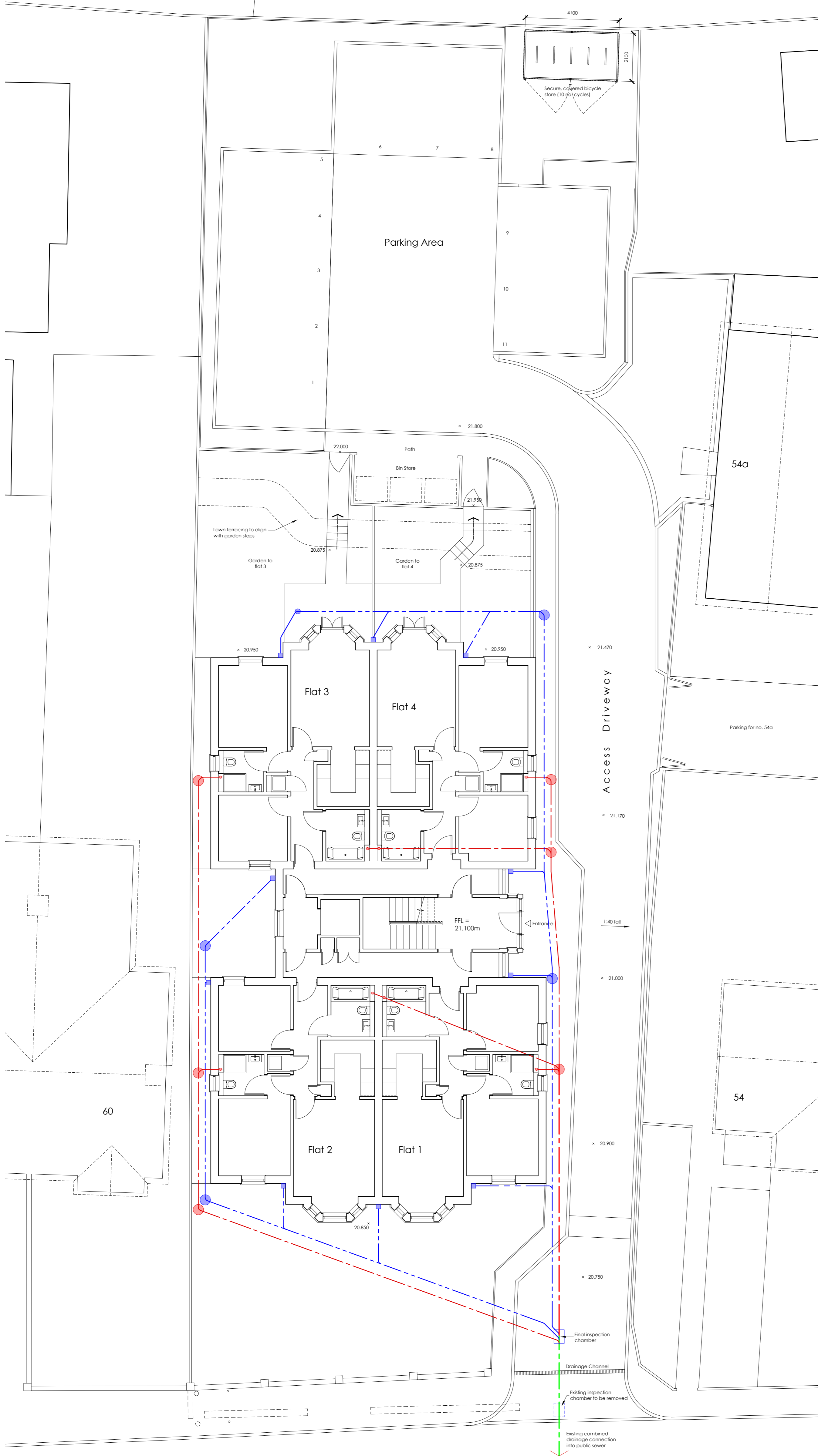

### Drainage Legend

- 110mm dia. storm water drain
- 110mm dia. foul water drain
- 160mm dia. foul water drain
- 160mm dia. combined drain
- SW inspection chamber
- Rwp into trapped & roddable gully
- FW inspection chamber
- 110mm dia S&VP

Note: the new hard landscaping (with the exception of the paved patios) to be in a permeable construction as shown and described on drawing 22013-115

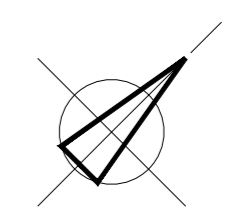

## Drainage Proposals

Revision	Date	Description

**Richard Mazillus**  
Architecture

1 Kings Road, Binstead, Ryde, Isle of Wight, PO33 3RX  
 Tel: 01983 616352 mobile: 07881 651766 e-mail: info@richardmazillus.co.uk

Client: Ronima Ltd

Project: Raffles, 58 Steyne Road, Bembridge, Isle of Wight

Drawing Title: **DRAINAGE PROPOSALS**

Scale	Date	Drawn
1:100 @ A1	Dec 2023	mmm

Project No.	Drawing No.	Revision
<b>22013</b>	<b>116</b>	

This drawing is the copyright of Richard Mazillus