



1 East Elevation  
Scale: 1:100



2 North Elevation  
Scale: 1:100

- Allow reducing the height of the existing rear chimney which is currently 'listing'
- Allow for creation of opening by removal of softwood painted window and reduction of the cill to below ground level
- Rainwater goods**  
Hertigate style Aluminium proposed to match existing half round profile, downspouts with traditional eared brackets and coloured to heritage dark grey (F&B downpipe or similar).
- Allow for creation of opening for the installation of proposed rooflight, refer to proposed elevations
- Allow for removal of existing softwood timber doors to allow installation of screen
- Allow for removal of existing softwood timber doors to allow installation of screen
- Allow for the removal of the existing roof structure to be replaced and allowign for the installation of rooflights



4 West Elevation  
Scale: 1:100

- Allow for creation of opening for the installation of proposed rooflight, refer to proposed elevations
- Allow reducing the height of the existing rear chimney which is currently 'listing'
- Allow for the removal of the existing roof structure to be replaced and allowing for the installation of rooflights
- Allow for creation of new openings for new windows and doors, refer to proposed elevations for furthe details.
- Allow for creation of new window
- Allow for Demolition of later addition lean-to WC

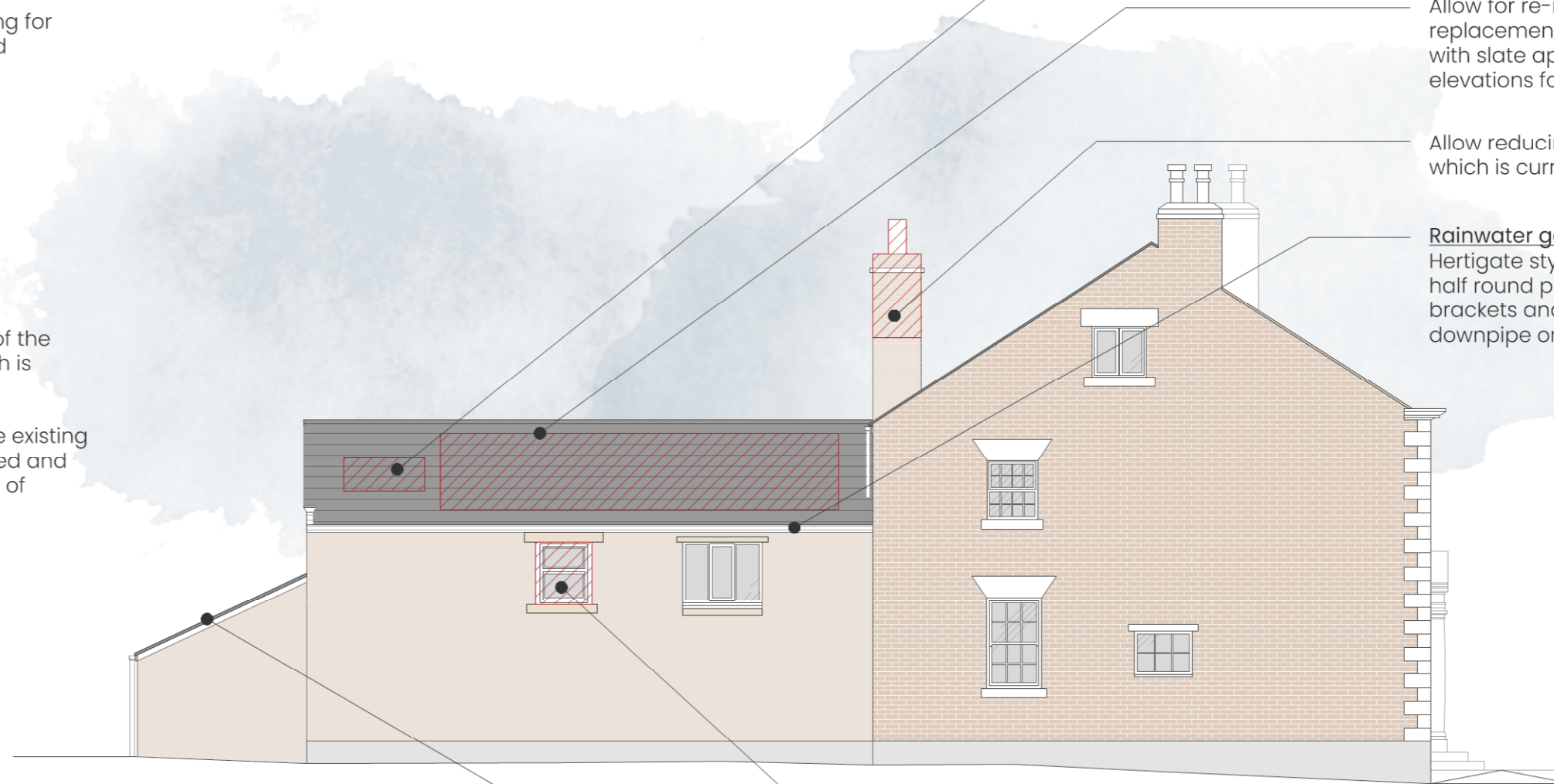

3 South Elevation  
Scale: 1:100

- Allow for creation of opening for the installation of proposed rooflight, refer to proposed elevations
- Allow for re-roofing with like-for-like repair and replacement, allow for area of natural tile to be replaced with slate appearance PV tiles. Refer to proposed elevations for further details
- Allow reducing the height of the existing rear chimney which is currently 'listing'
- Rainwater goods**  
Hertigate style Aluminium proposed to match existing half round profile, downspouts with traditional eared brackets and coloured to heritage dark grey (F&B downpipe or similar).
- Allow for the removal of the existing window to be block and rendered with the elevation
- Allow for the removal of the existing roof structure to be replaced and allowign for the installation of rooflights

Rev.	Date	Initial	Comment
PROJECT The Olde Ship			
STATUS ISSUE FOR PLANNING			
DRAWING NO. 22-100-3-04			
DRAWING TITLE Existing Elevations			
SCALE 1:100		A2 Landscape	
DRAWN BY RM/SM			
DATE NOV-22			

**archihive**  
**architects**  
architecture | interiors | design  
www.archihive.co.uk | studio@archihive.co.uk | 01524 907 006  
Drawings are based upon survey data and may not accurately represent that which is physically present. All dimensions are to be verified on site before proceeding with any works. For the purpose of construction, fabrication and procurement do not scale from this drawing. All dimensions are in millimetres unless stated otherwise. Archihive Architects are to be notified in writing of any discrepancies immediately.  
© ARCHIVE STUDIOS LTD