

description of proposals:

Reconstruction of the second floor 'mansard' wall and flat roof so as to achieve improved structural integrity combined with raised ceiling height, altered room planning with ensuite bathrooms, and associated new windows which will maintain access to the existing flat roof terrace

Provide safety railings to the existing flat roof terrace

Upgrading of the thermal efficiency of the building to include roof, wall, and floor insulation

Refurbishment and repair works to the external building fabric to include renewal of roof coverings

Refurbishment works including renewal of heating, plumbing and electrical services including the introduction of underfloor heating.

Refit of bathrooms, and kitchens

Incorporate renewable energy provisions by means of solar PV set to flat roof top and the installation of an Air Source Heat Pump

Damp proofing works and renewal of concrete floors at basement level.

Alterations to below ground drainage to suit bathroom / WC proposals

The replacement of missing driveway gates and the renewal of the pedestrian gate

Alterations to hard landscape and exterior steps associated with access between ground, basement level, and the rear garden

drawings list:

- 100A SITE PLAN AS PROPOSED
- 101 BASEMENT PLAN AS PROPOSED
- 102 GROUND FLOOR PLAN AS PROPOSED
- 103 FIRST FLOOR PLAN AS PROPOSED
- 104 SECOND FLOOR PLAN AS PROPOSED
- 105 TOP ROOF AS PROPOSED
- 106 ROOF UPGRADE SECTION
  
- 109 FRONT ELEVATION AS PROPOSED
- 110 REAR ELEVATIONS AS PROPOSED
  
- 112 SITE SECTION PROPOSED
- 113 FRONT BOUNDARY WALL TO STREET
- 114 FRONT ELEVATION UPGRADE DETAILS (1)
- 115 ELEVATION UPGRADE DETAILS (2)
- 116 ELEVATION UPGRADE, EXTENT
- 117 SERVICES PROPOSED
- 118 HARD LANDSCAPE
- 119 HEAT PUMP
  
- 121 BASEMENT PLAN EXISTING
- 122 GROUND FLOOR PLAN EXISTING
- 123 FIRST FLOOR PLAN AS EXISTING
- 124 SECOND FLOOR PLAN AS EXISTING
- 125 FRONT ELEVATION AS EXISTING
- 126 REAR ELEVATIONS AS EXISTING

18 GREVILLE PLACE , LONDON NW6 5JH

*date: 26 January 2024*

*status: planning application*

NOEL WRIGHT ARCHITECTS  
Petersfield Hampshire GU32 3LA t: 01730 264678  
e: [studio@noelwrightarchitects.co.uk](mailto:studio@noelwrightarchitects.co.uk)  
[www.noelwrightarchitects.co.uk](http://www.noelwrightarchitects.co.uk)



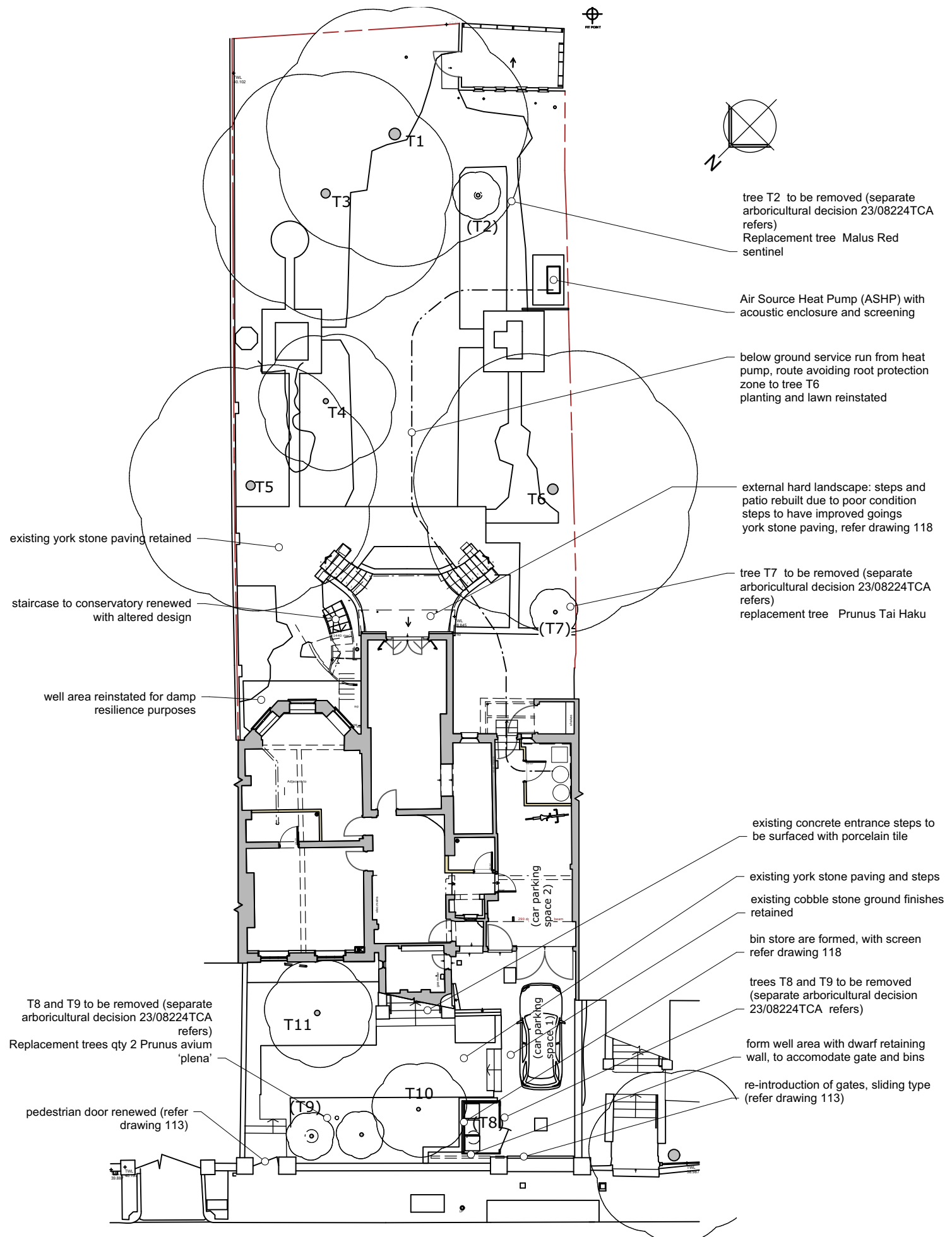

TREE SCHEDULE	
T1	Foxglove 485 dia
T2	Crab apple 350 dia
T3	Crab apple 375 dia
T4	Flowering winter cherry 220 dia
T5	crab apple 420 dia
T6	Crab apple 475 dia
T7	wild cherry 350 dia
T8	False Acacia 575 dia
T9	False Acacia 575 dia
T10	Magnolia 120 dia
T11	Magnolia 140 dia



**18 GREVILLE PLACE  
LONDON NW6 5JH**

**SITE PLAN AS PROPOSED**

SCALE: 1 : 200 @ A3  
DATE: 25.01.24

DRAWING NUMBER: **100** Rev. **A**

Revision A 26 Feb 2023  
Amendments include additional annotation of hard landscape surfaces

*status: planning application*

**NOEL WRIGHT ARCHITECTS**  
Petersfield Hampshire GU32 3LA t: 01730 264678  
e: studio@noelwrightarchitects.co.uk  
www.noelwrightarchitects.co.uk



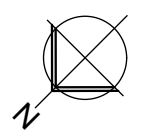
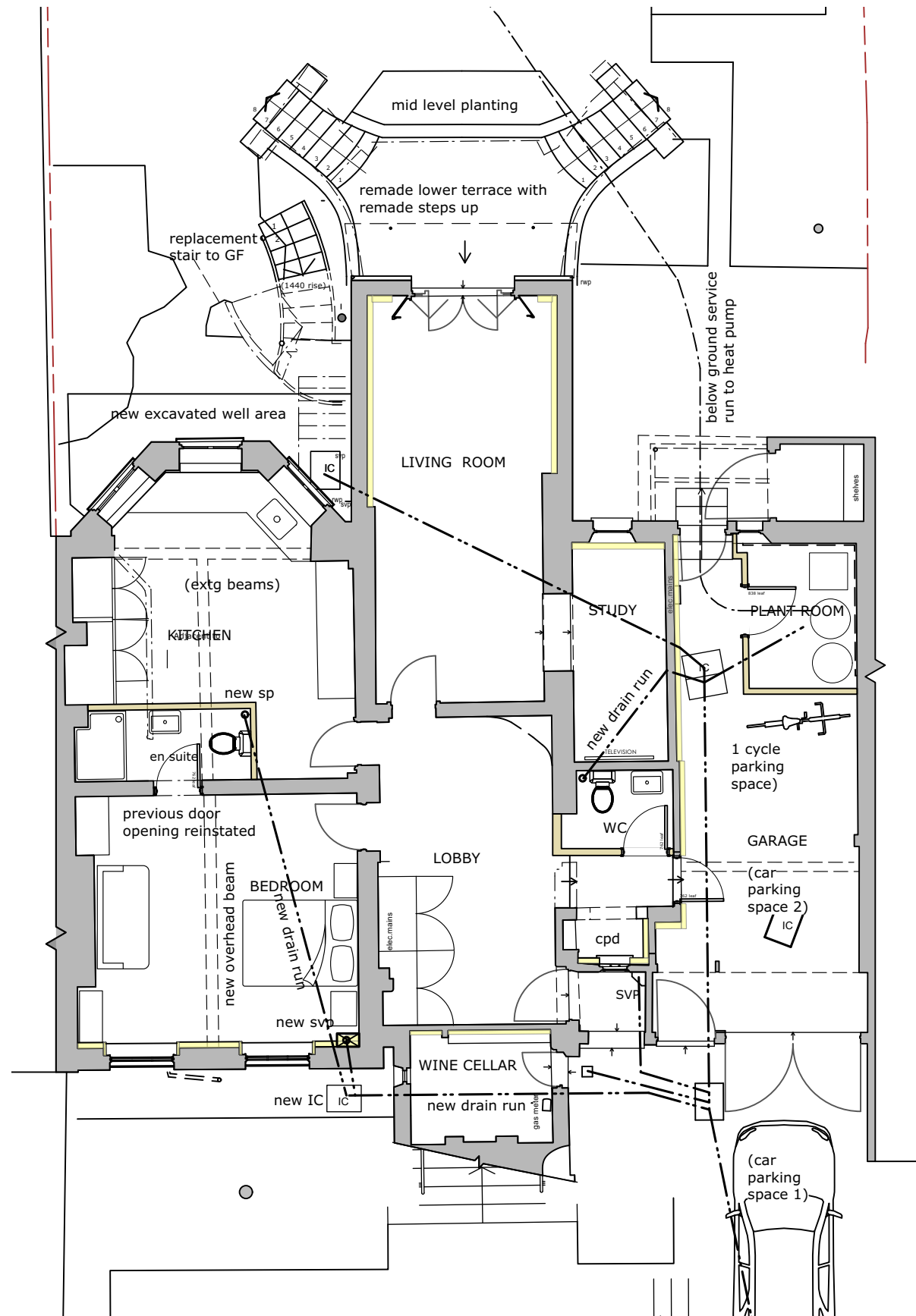

DRAWING SCALE IN METRES  
 1 0 1 2 3 4 5 6 7

18 GREVILLE PLACE  
 LONDON NW6 5JH

BASEMENT FLOOR PROPOSED

SCALE: 1:100 @ A3  
 DATE: 15.12.23

DRAWING NUMBER: 101 Rev.

*status: planning application*

NOEL WRIGHT ARCHITECTS  
 Petersfield Hampshire GU32 3LA t: 01730 264678  
 e: studio@noelwrightarchitects.co.uk  
 www.noelwrightarchitects.co.uk



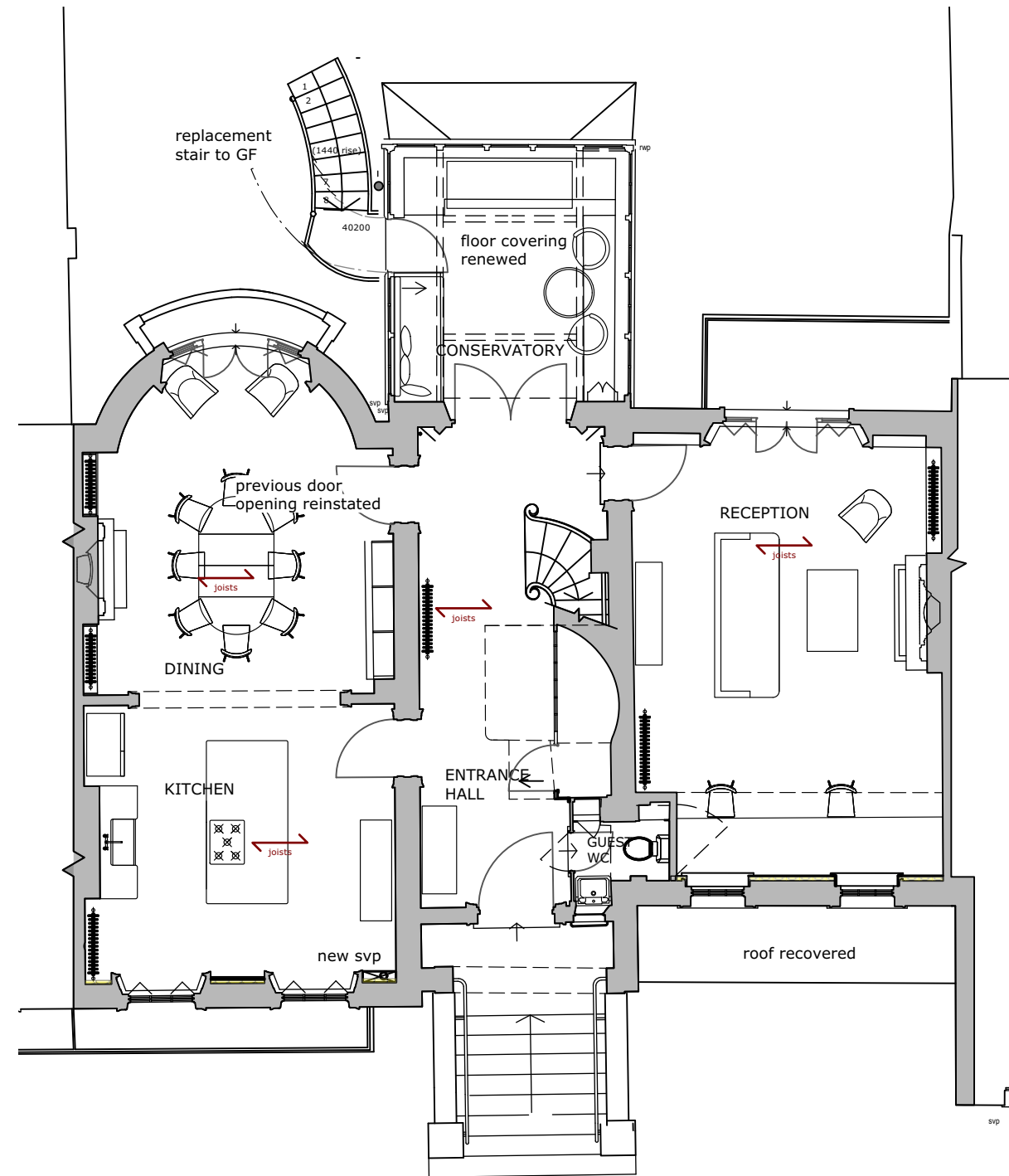
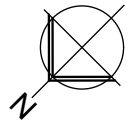

DRAWING SCALE IN METRES  
 1 0 1 2 3 4 5 6 7

18 GREVILLE PLACE  
 LONDON NW6 5JH

GROUND FLOOR PROPOSED

SCALE: 1:100 @ A3  
 DATE: 15.12.23

DRAWING NUMBER: 102 Rev.

*status: planning application*

NOEL WRIGHT ARCHITECTS  
 Petersfield Hampshire GU32 3LA t: 01730 264678  
 e: studio@noelwrightarchitects.co.uk  
 www.noelwrightarchitects.co.uk



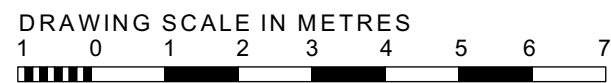
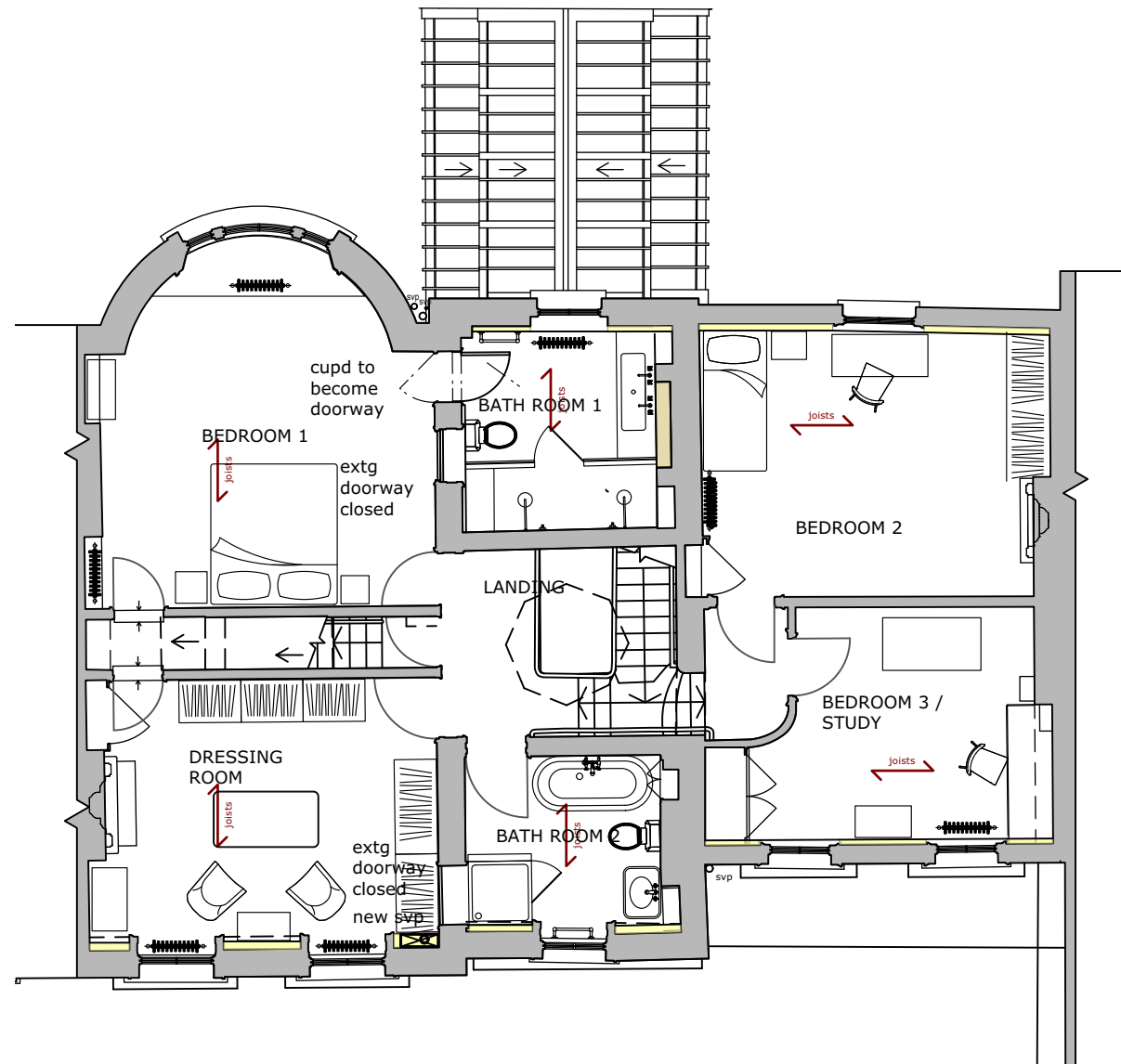
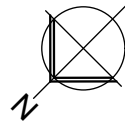

18 GREVILLE PLACE  
LONDON NW6 5JH

FIRST FLOOR PROPOSED

SCALE: 1:100 @ A3  
DATE: 15.12.23

DRAWING NUMBER: 103 Rev.

*status: planning application*

NOEL WRIGHT ARCHITECTS  
Petersfield Hampshire GU32 3LA t: 01730 264678  
e: studio@noelwrightarchitects.co.uk  
www.noelwrightarchitects.co.uk



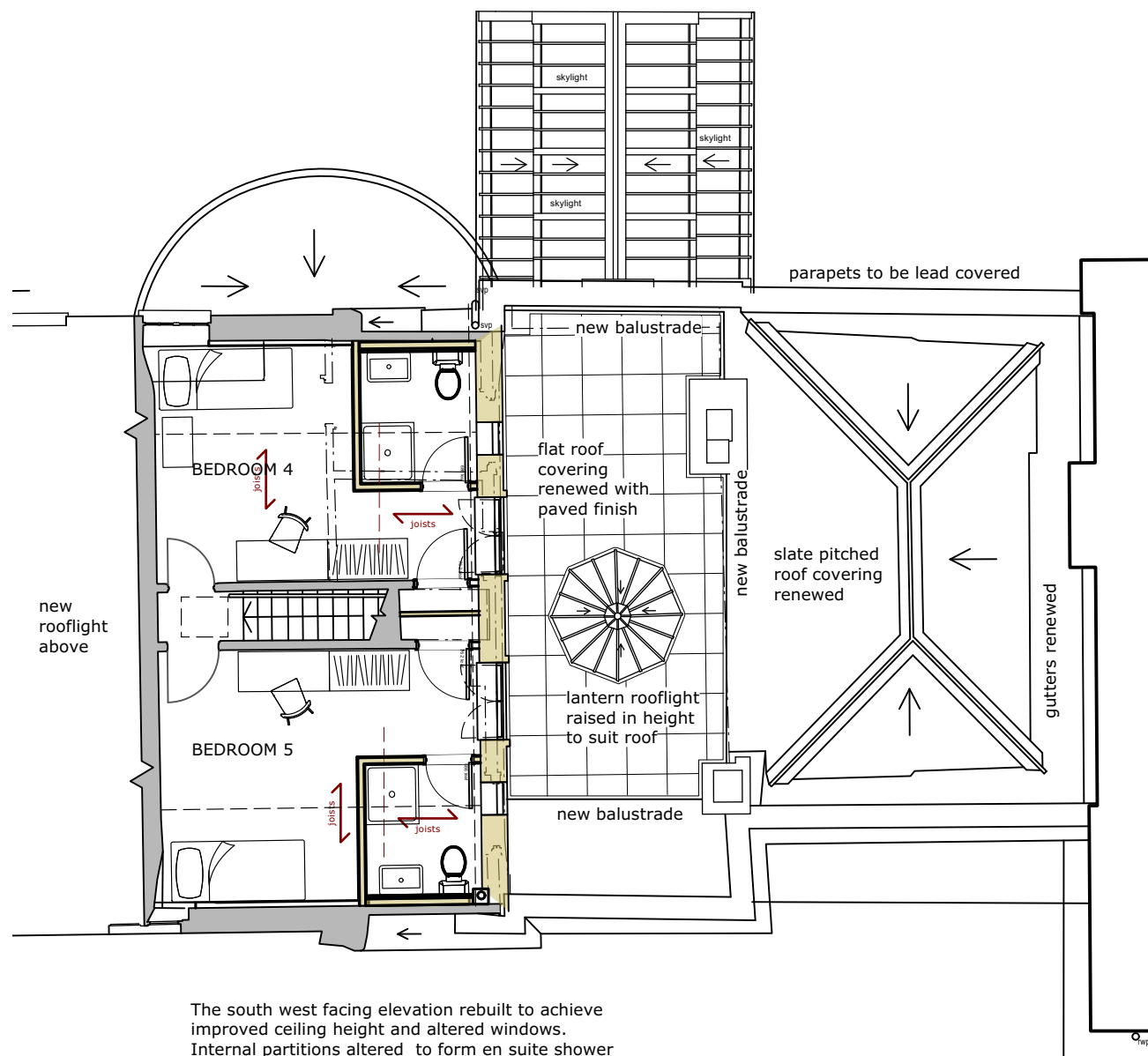
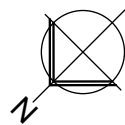

The south west facing elevation rebuilt to achieve improved ceiling height and altered windows.  
 Internal partitions altered to form en suite shower rooms  
 The bedrooms floors levelled and strengthened



18 GREVILLE PLACE  
 LONDON NW6 5JH

SECOND FLOOR+ ROOFS, PROPOSED

SCALE: 1:100 @ A3  
 DATE: 15.12.23

DRAWING NUMBER: 104 Rev.

*status: planning application*

NOEL WRIGHT ARCHITECTS  
 Petersfield Hampshire GU32 3LA t: 01730 264678  
 e: studio@noelwrightarchitects.co.uk  
 www.noelwrightarchitects.co.uk



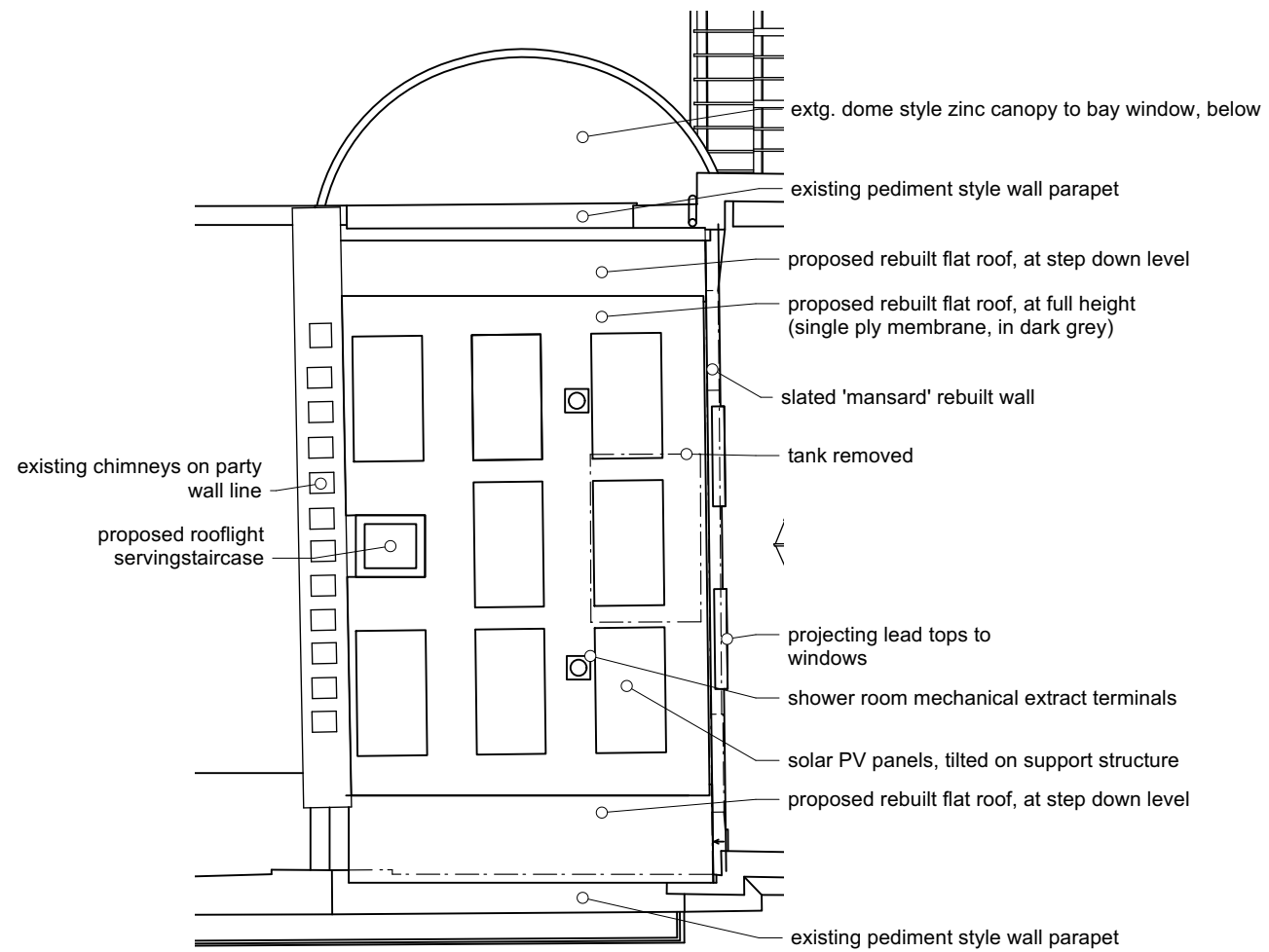
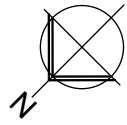

DRAWING SCALE IN METRES  
1 0 1 2 3 4 5 6 7

18 GREVILLE PLACE  
LONDON NW6 5JH

### TOP ROOF PROPOSED

SCALE: 1 : 100 @ A3  
DATE: 15.12.23

DRAWING NUMBER: **105** Rev.

*status: planning application*

NOEL WRIGHT ARCHITECTS  
Petersfield Hampshire GU32 3LA t: 01730 264678  
e: studio@noelwrightarchitects.co.uk  
www.noelwrightarchitects.co.uk



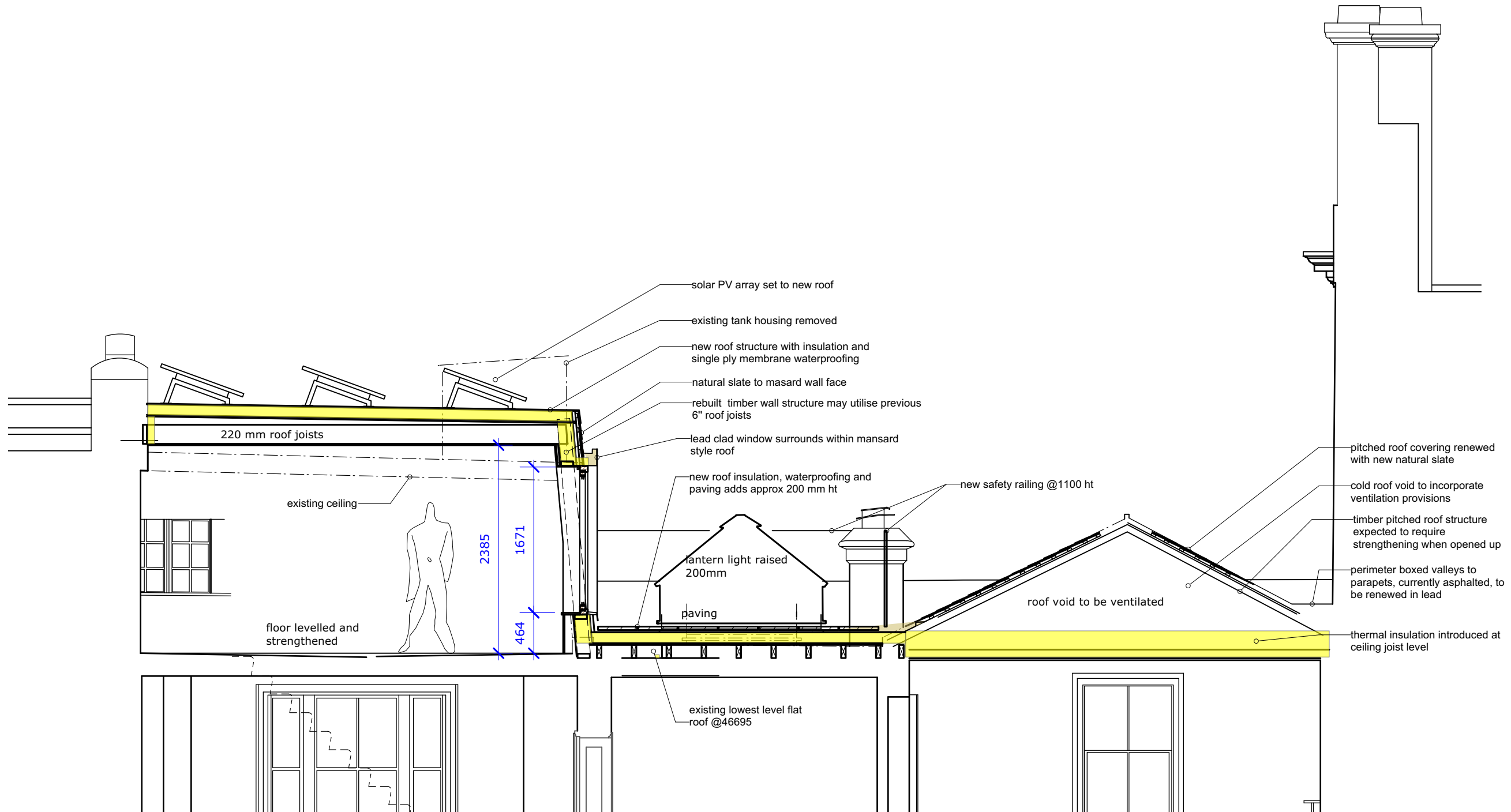

*status: planning application*



**18 GREVILLE PLACE  
LONDON NW6 5JH**

**ROOF SECTION AS PROPOSED**

SCALE: 1:50 @ A3  
DATE: 15.12.23

DRAWING NUMBER: **106** Rev.

**NOEL WRIGHT ARCHITECTS**  
Petersfield Hampshire GU32 3LA t: 01730 264678  
e: studio@noelwrightarchitects.co.uk  
www.noelwrightarchitects.co.uk







DRAWING SCALE IN METRES  
 1 0 1 2 3 4 5 6 7

18 GREVILLE PLACE  
 LONDON NW6 5JH

FRONT ELEVATION PROPOSED

SCALE: 1:100 @ A3  
 DATE: 15.12.23

DRAWING NUMBER: 109 Rev.

*status: planning application*

NOEL WRIGHT ARCHITECTS  
 Petersfield Hampshire GU32 3LA t: 01730 264678  
 e: studio@noelwrightarchitects.co.uk  
 www.noelwrightarchitects.co.uk



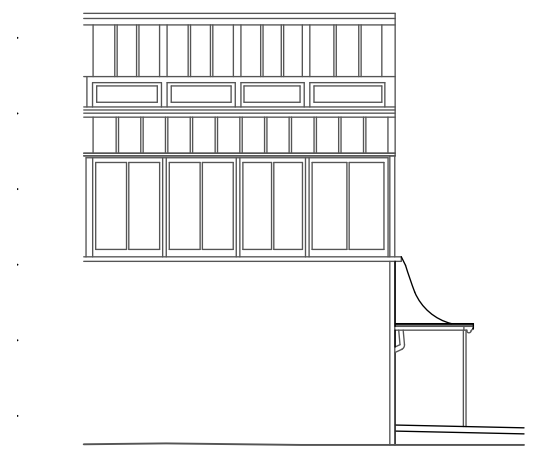
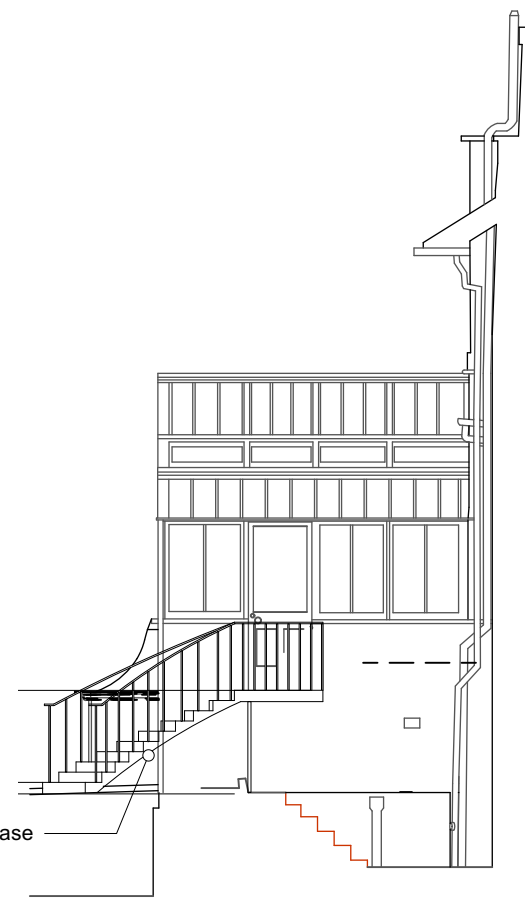

16 GREVILLE PLACE      18 GREVILLE PLACE      20 GREVILLE PLACE

SOUTH EAST ELEVATION

CONSERVATORY NORTH EAST

CONSERVATORY SOUTH WEST

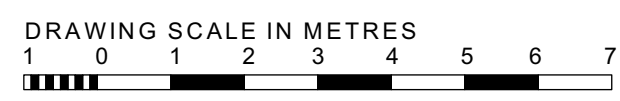

18 GREVILLE PLACE  
LONDON NW6 5JH

REAR ELEVATIONS PROPOSED

SCALE: 1:100 @ A3  
DATE: 15.12.23

DRAWING NUMBER: 110 Rev.

*status: planning application*

NOEL WRIGHT ARCHITECTS  
Petersfield Hampshire GU32 3LA t: 01730 264678  
e: studio@noelwrightarchitects.co.uk  
www.noelwrightarchitects.co.uk





raised height of rebuilt mansard roof  
 roof top water tank removed

STREET VIEW

roof top water tank removed  
 solar PV array  
 raised height of rebuilt mansard roof  
 altered elevation of mansard roof  
 existing roof terrace level raised due to insulation, guarding balustrading added

existing trees T8 and T9 removed,  
 separate application 23/08224 TCA  
 refers

eyeline from other side of street

public road- Greville Place

new lowered ground area for gate and  
 bin enclosure

18 GREVILLE PLACE  
 LONDON NW6 5JH

SITE SECTION PROPOSED

SCALE: 1:100 @ A3  
 DATE: 15.12.23

DRAWING NUMBER: 112 Rev.

status: *planning application*

NOEL WRIGHT ARCHITECTS  
 Petersfield Hampshire GU32 3LA t: 01730 264678  
 e: studio@noelwrightarchitects.co.uk  
 www.noelwrightarchitects.co.uk





*status: planning application*

18 GREVILLE PLACE  
LONDON NW6 5JH

BOUNDARY WALL TO STREET

SCALE: 1:100 @ A3  
DATE: 15.12.23

DRAWING NUMBER: **113** Rev.

NOEL WRIGHT ARCHITECTS  
Petersfield Hampshire GU32 3LA t: 01730 264678  
e: studio@noelwrightarchitects.co.uk  
www.noelwrightarchitects.co.uk



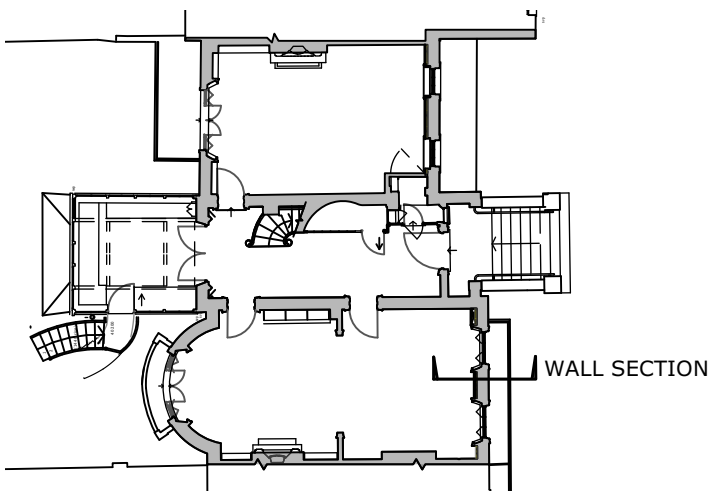

KEY TO SECTION LOCATION

- new internal wall insulation, breathable. Steico 'Therm' 60mm wood fibre board insulation set to extg wall face and finished with lime plaster
- new skirting torus style 120x 21 sw
- floor finish, carpet
- existing or relocated floor boards fixed to the doubler joists
- Omni 'Foilboard' underfloor heating panel (grooved insulation with rigid board backer)
- doubler timbers set to sides of existing joists, to stiffen and level
- Acoustic insulation, 100mm Rockwool 'Flexi' set between extg joists
- ceiling and cornice

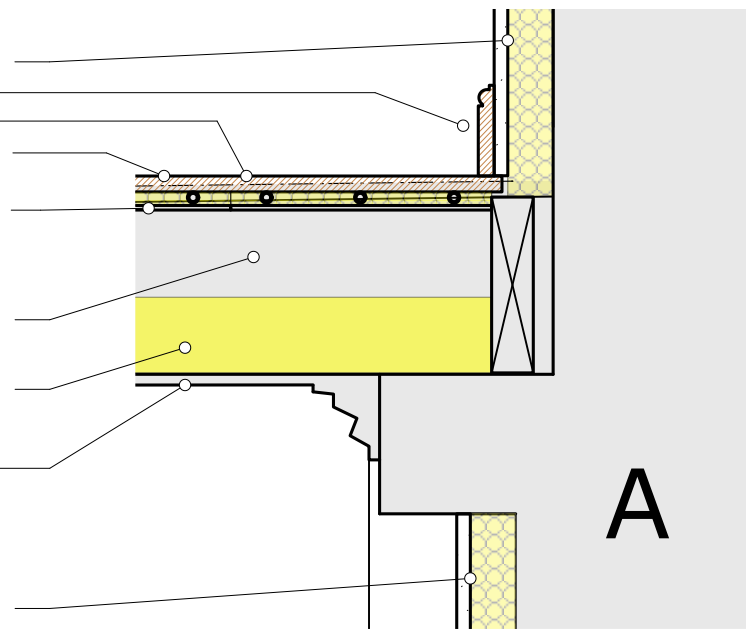

A

- new internal wall insulation, breathable. Steico 'Therm' 60mm wood fibre board insulation set to extg wall face and finished with lime plaster

- existing skirting board refixed inside new internal wall insulation
- floor finish: carpet
- floor boards refixed
- Omni 'Foilboard' underfloor heating panel (grooved insulation with rigid board backer), or equivalent, set between extg. joists
- existing joists
- acoustic insulation, 100mm Rockwool 'Flexi' set between joists from above
- existing lath and plaster ceiling plus cornice retained
- new internal wall insulation, breathable. Steico 'Therm' 60mm wood fibre board insulation set to extg wall face and finished with lime plaster

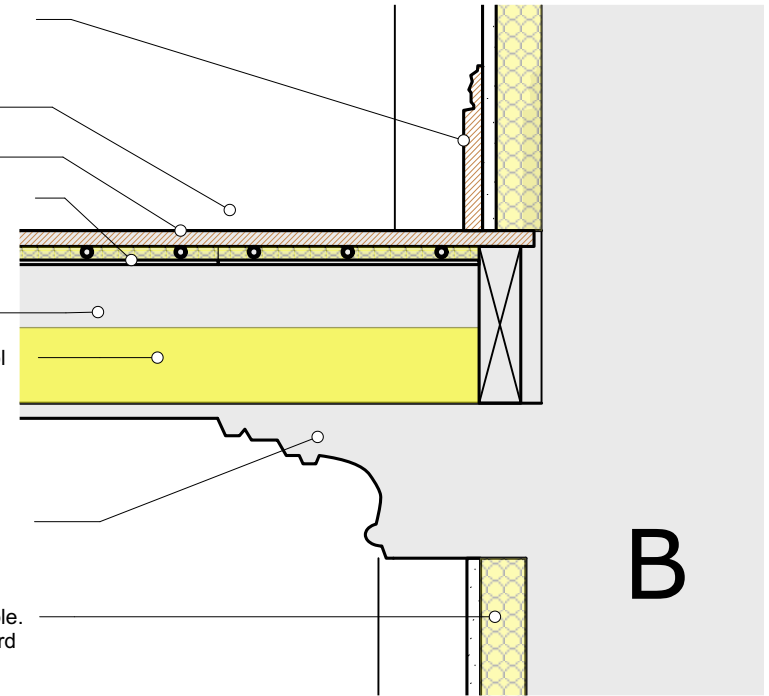

B

- existing skirting board refixed inside new internal wall insulation, as above
- 22mm engineered flooring having reclaimed pine floor top bonded to ply backing, all adhesive bonded to ply base below
- 18mm ply-board backer
- Omni 'Foilboard' underfloor heating panel (grooved insulation with rigid board backer), or equivalent, set between extg. joists
- existing joists
- acoustic insulation, 100mm Rockwool 'Flexi' set between joists
- new ceiling, plasterboard and skim finish
- previous pipe boxing and asbestos lagged pipes removed

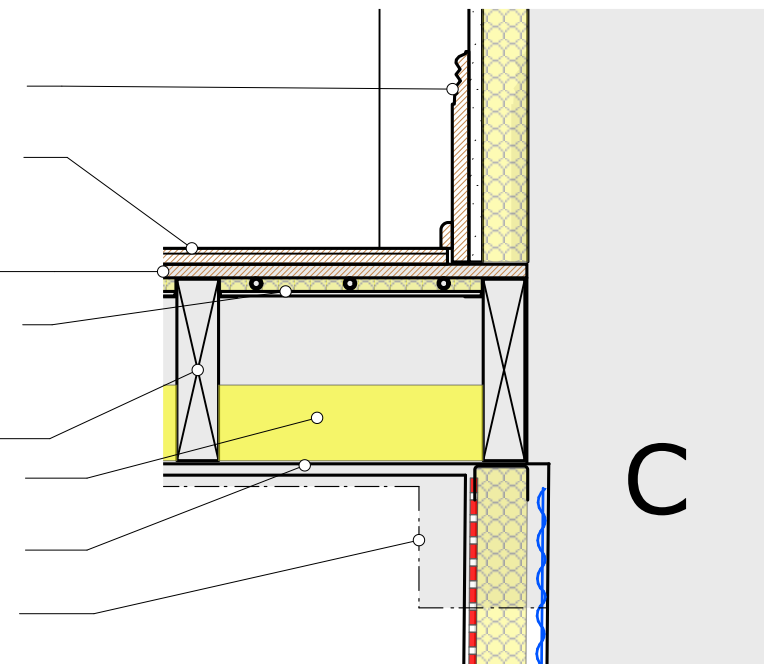

C

- new internal wall insulation set inside new wall waterproofing, cavity drainage type. to comprise 70mm profile steel stud system with insulation set between
- plasterboard wall linings set over VCL membrane
- new wall waterproofing, cavity drainage type.
- new skirting, 120x21 Torus pattern, sw.
- new engineered timber floor finish bonded to screed
- new screed, 60mm self levelling liquid type, to incorporate under floor heating pipework
- insulation board, 50mm
- floor waterproof membrane, drainage type
- insulation board, XPS grooved, part of waterproofing system
- new concrete floor slab

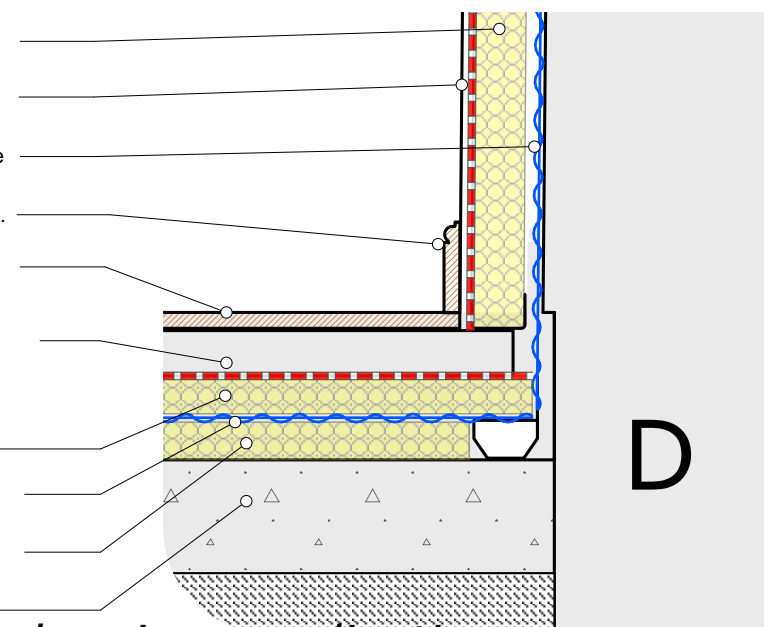

D

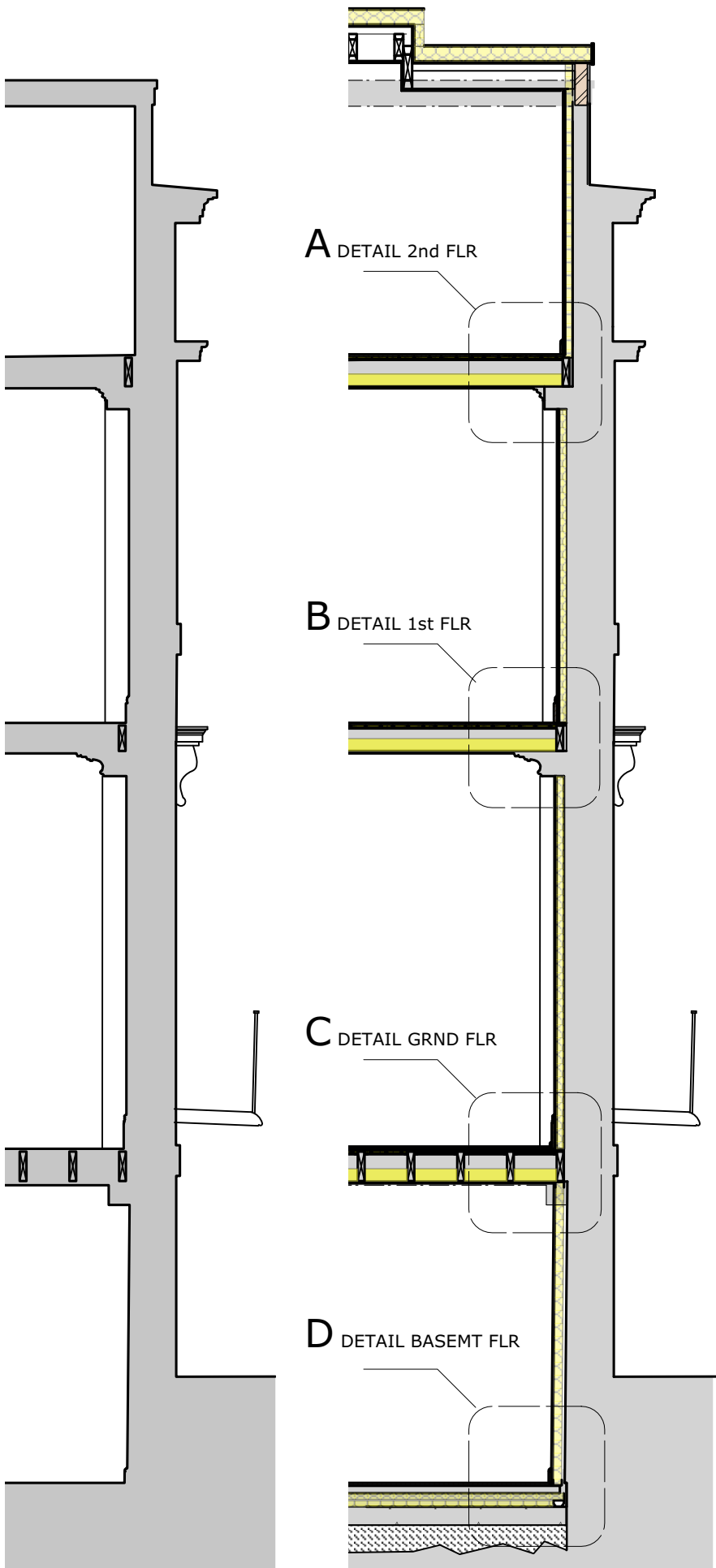

AS EXTG.

AS PROPOSED

DRAWING SCALE IN METRES



PROPOSED UPGRADING DETAILS (1)

18 GREVILLE PLACE NW6 5JH

SCALE: 1:50 & 1:10 @A3  
DATE: 15.12.23

DRAWING NUMBER: 114 Rev.

status: planning application

NOEL WRIGHT ARCHITECTS

Petersfield Hampshire GU32 3LA t: 01730 264678

e: studio@noelwrightarchitects.co.uk

www.noelwrightarchitects.co.uk



WALL INSULATION  
DETAIL- WINDOW  
REVEAL  
EXAMPLE- RECEPTION  
ROOM WINDOWS FACING  
STREET

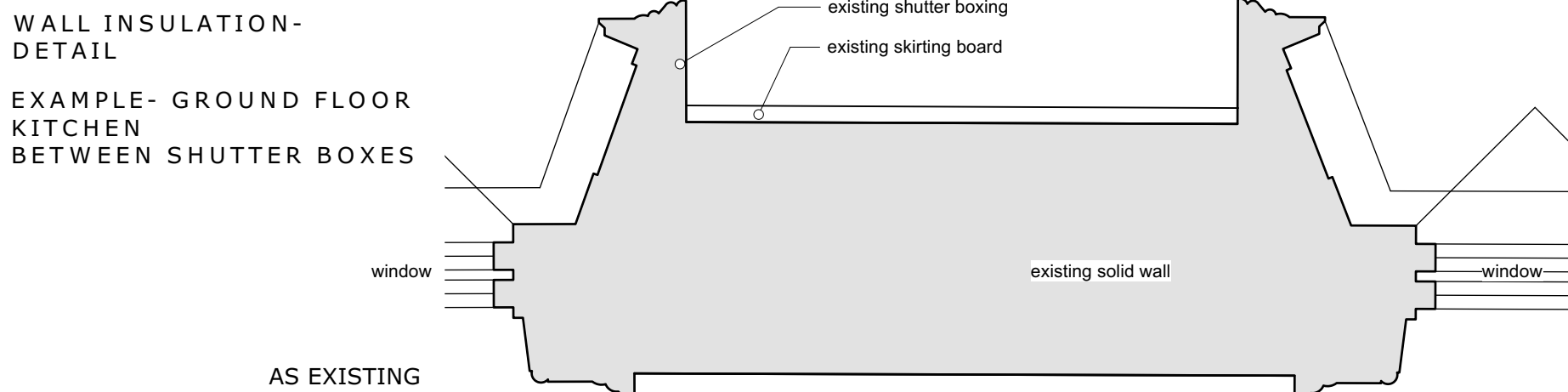
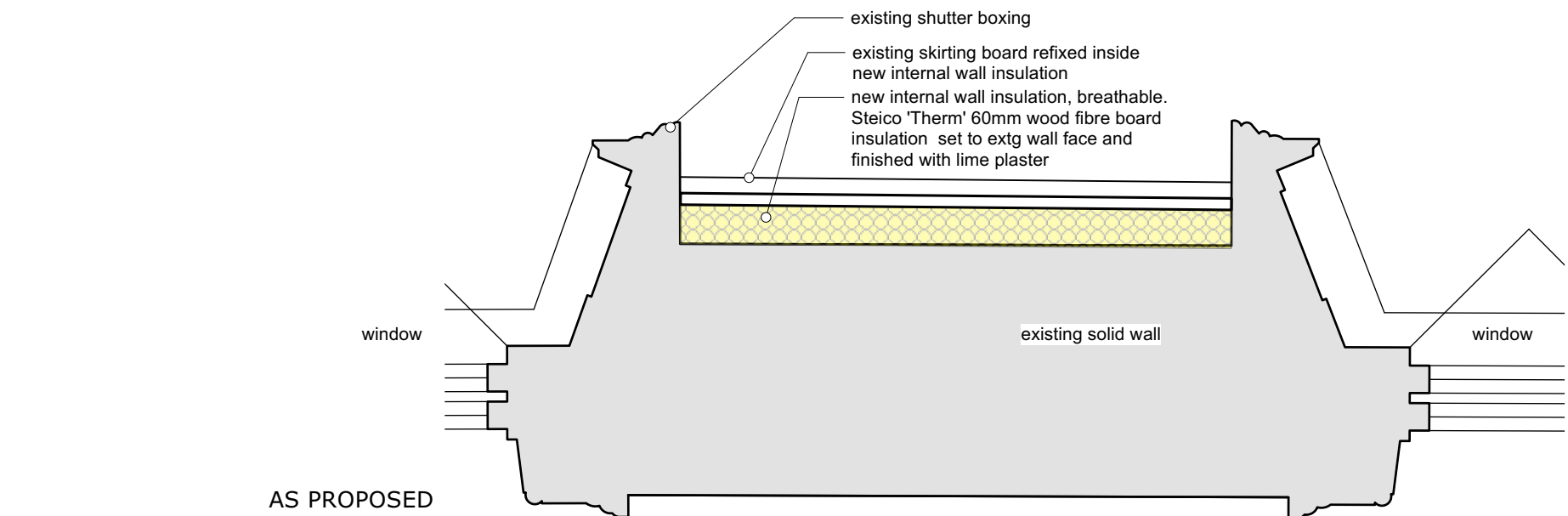
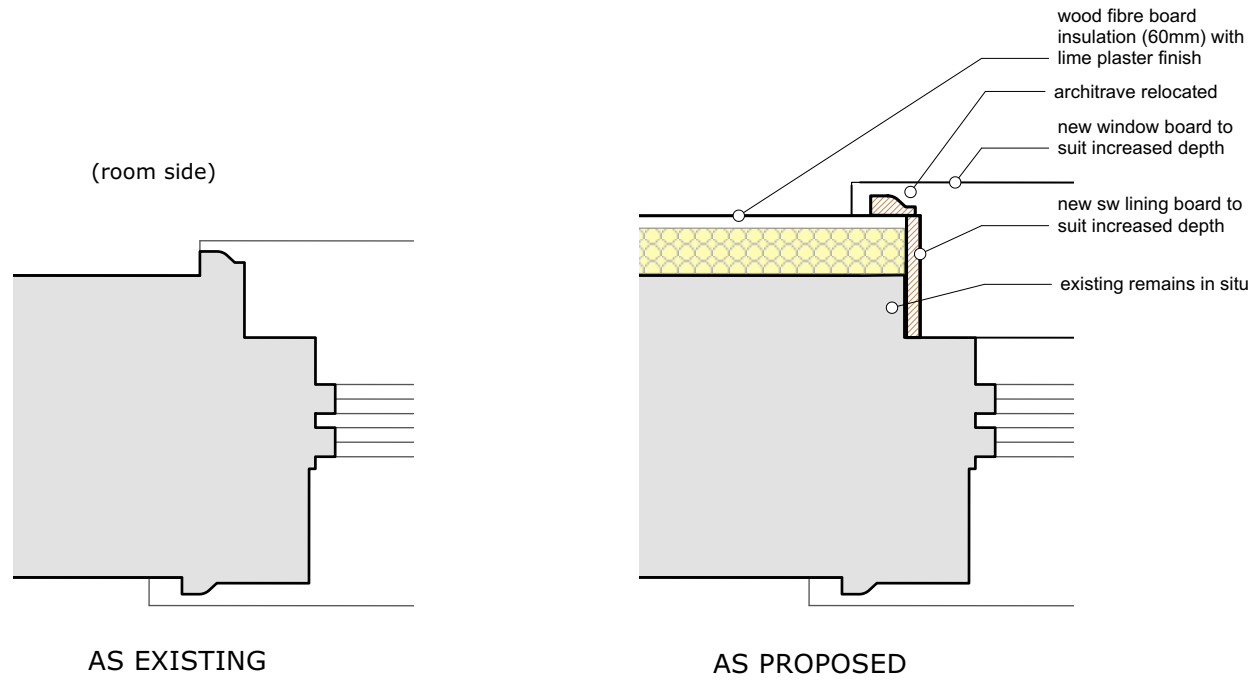

WALL INSULATION scale 1:10

18 GREVILLE PLACE  
LONDON NW6 5JH

PROPOSED UPGRADING DETAILS (2)

SCALE: 1:5 & 1:10 @A3  
DATE: 15.12.23

DRAWING NUMBER: 115 Rev.

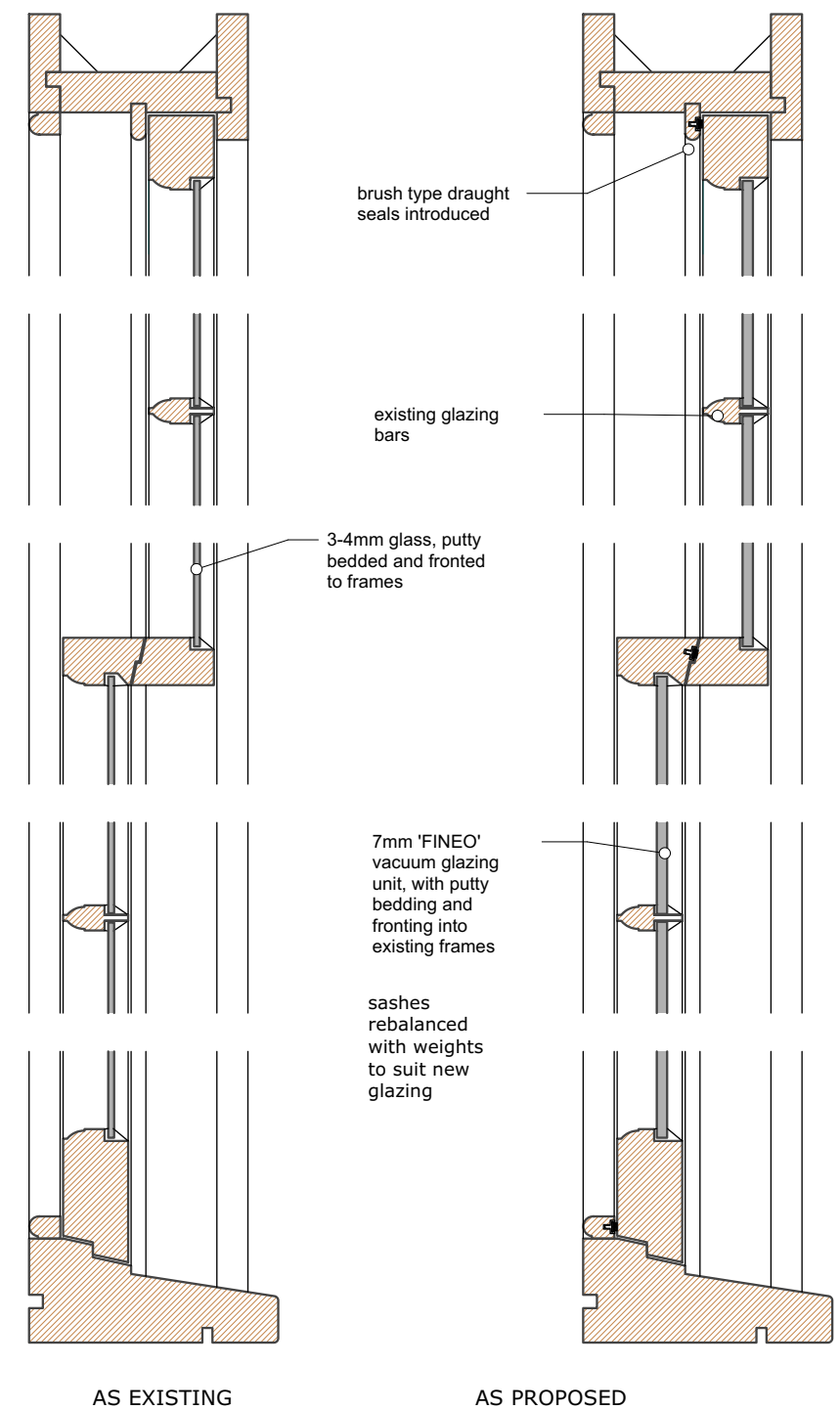

TYPICAL SASH WINDOW UPGRADE SECTION scale 1:5

status: *planning application*

NOEL WRIGHT ARCHITECTS  
Petersfield Hampshire GU32 3LA t: 01730 264678  
e: studio@noelwrightarchitects.co.uk  
www.noelwrightarchitects.co.uk





SOUTH EAST (REAR) ELEVATION



NORTH WEST (FRONT) ELEVATION



NORTH EAST ELEVATION

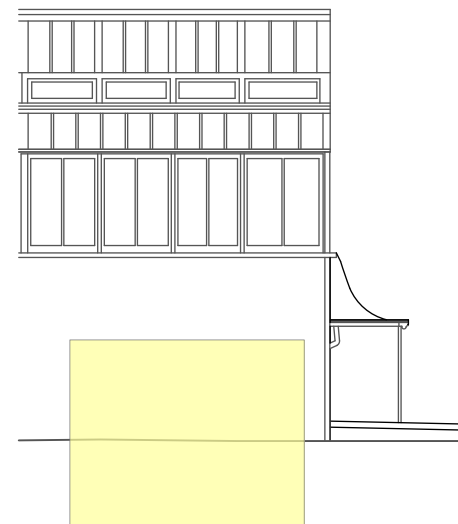

SOUTH WEST ELEVATION

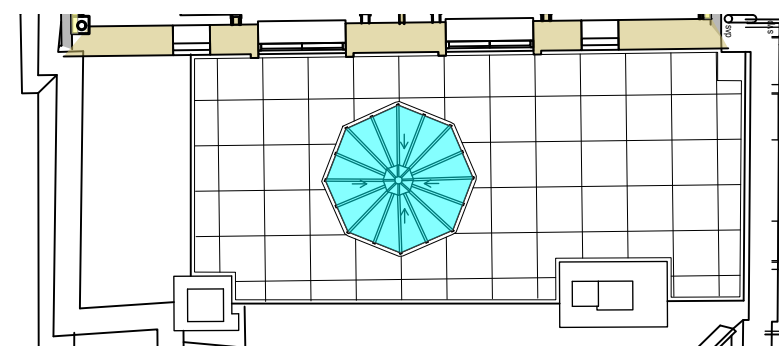
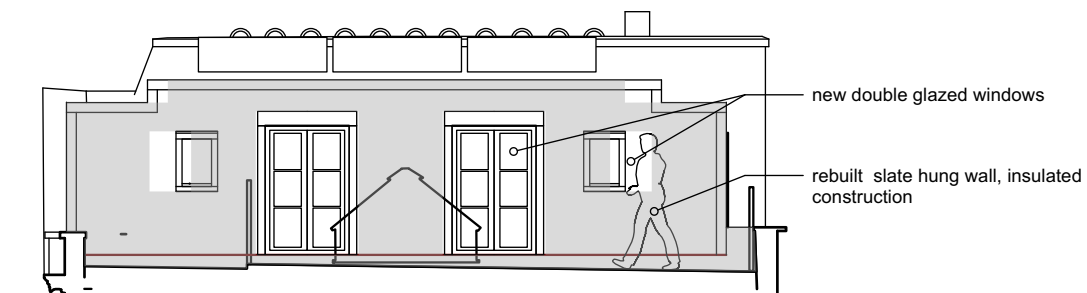

LANTERN LIGHT AND MANSARD

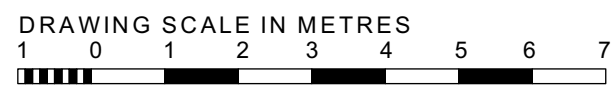
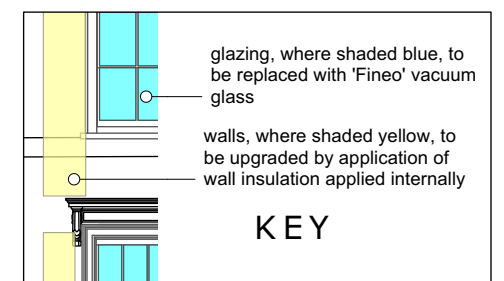

18 GREVILLE PLACE  
LONDON NW6 5JH

WALL AND GLAZING UPGRADE- EXTENT

SCALE: 1:100 @ A3  
DATE: 15.12.23

DRAWING NUMBER: 116 Rev.

NOEL WRIGHT ARCHITECTS  
Petersfield Hampshire GU32 3LA t: 01730 264678  
e: studio@noelwrightarchitects.co.uk  
www.noelwrightarchitects.co.uk

status: *planning application*



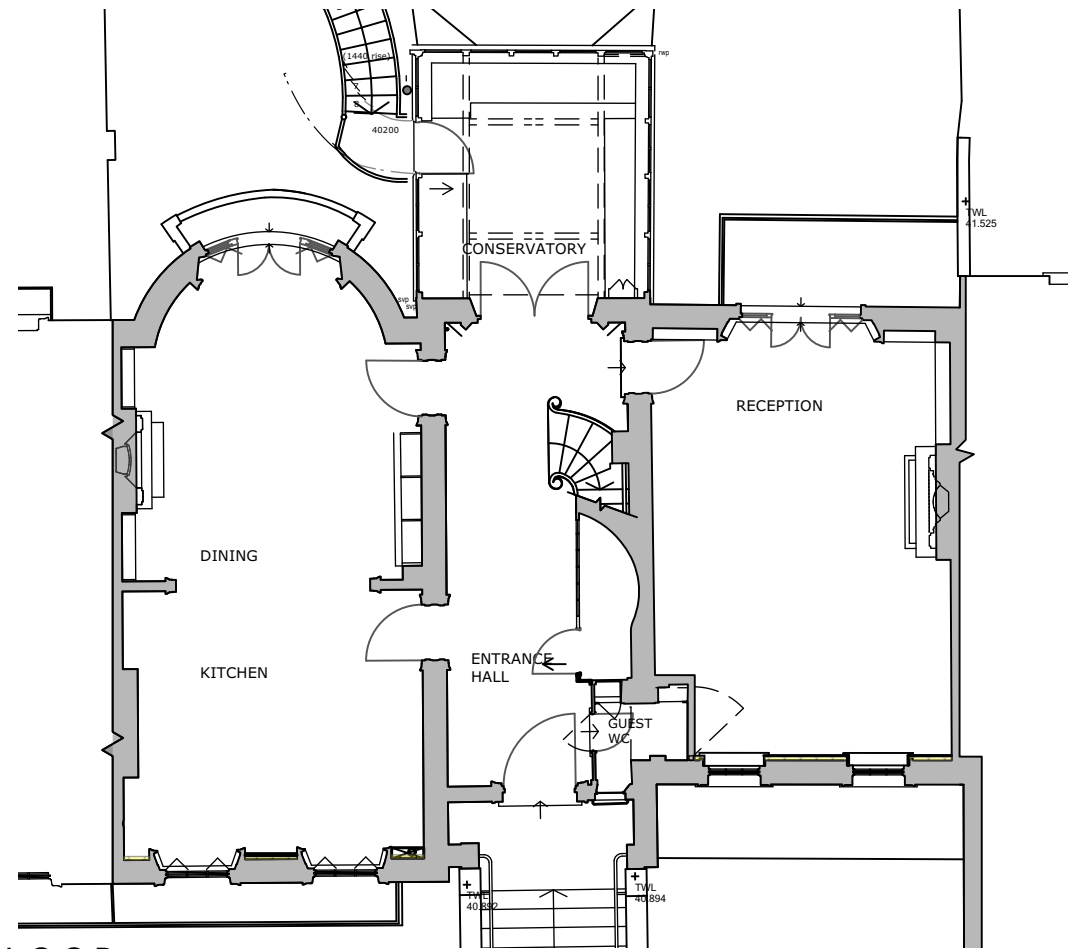
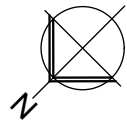

GROUND FLOOR

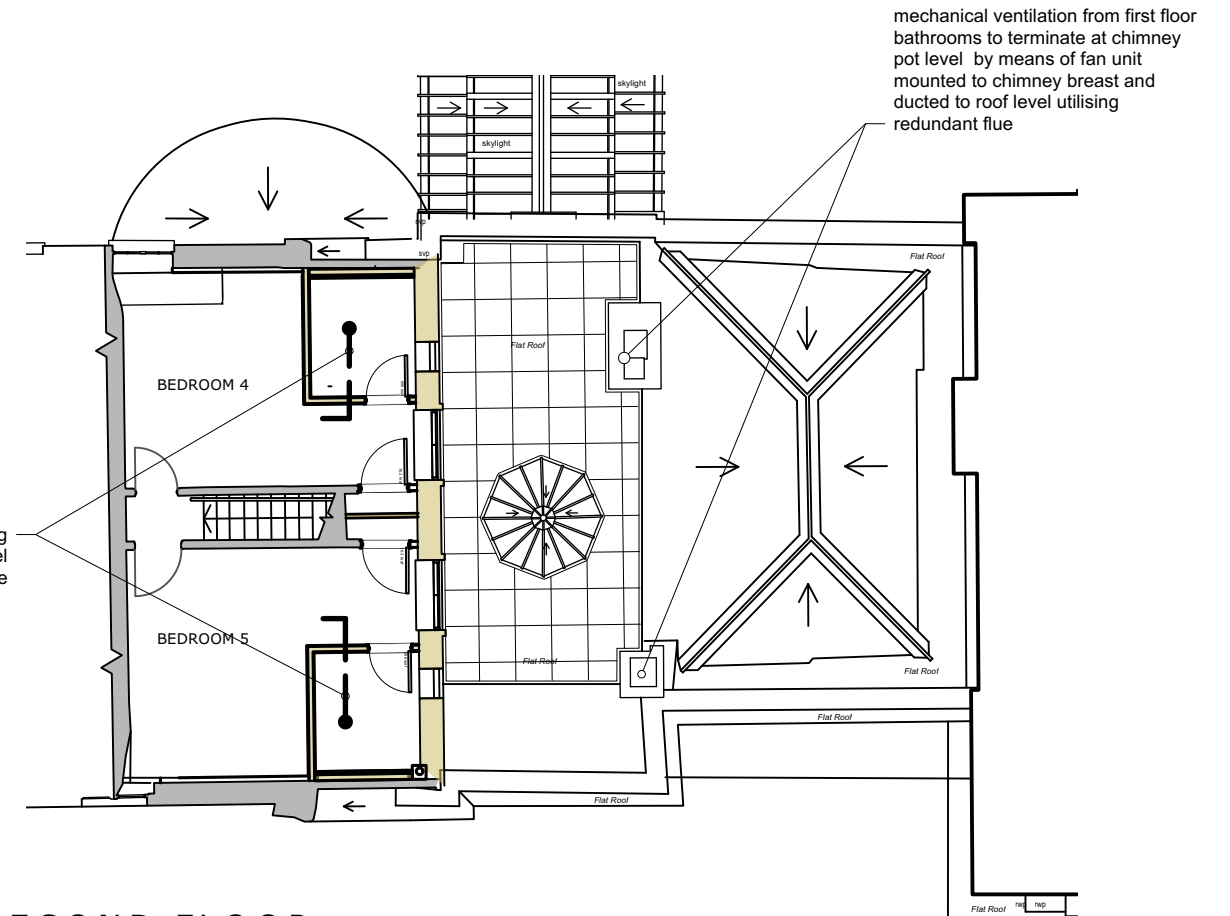

SECOND FLOOR

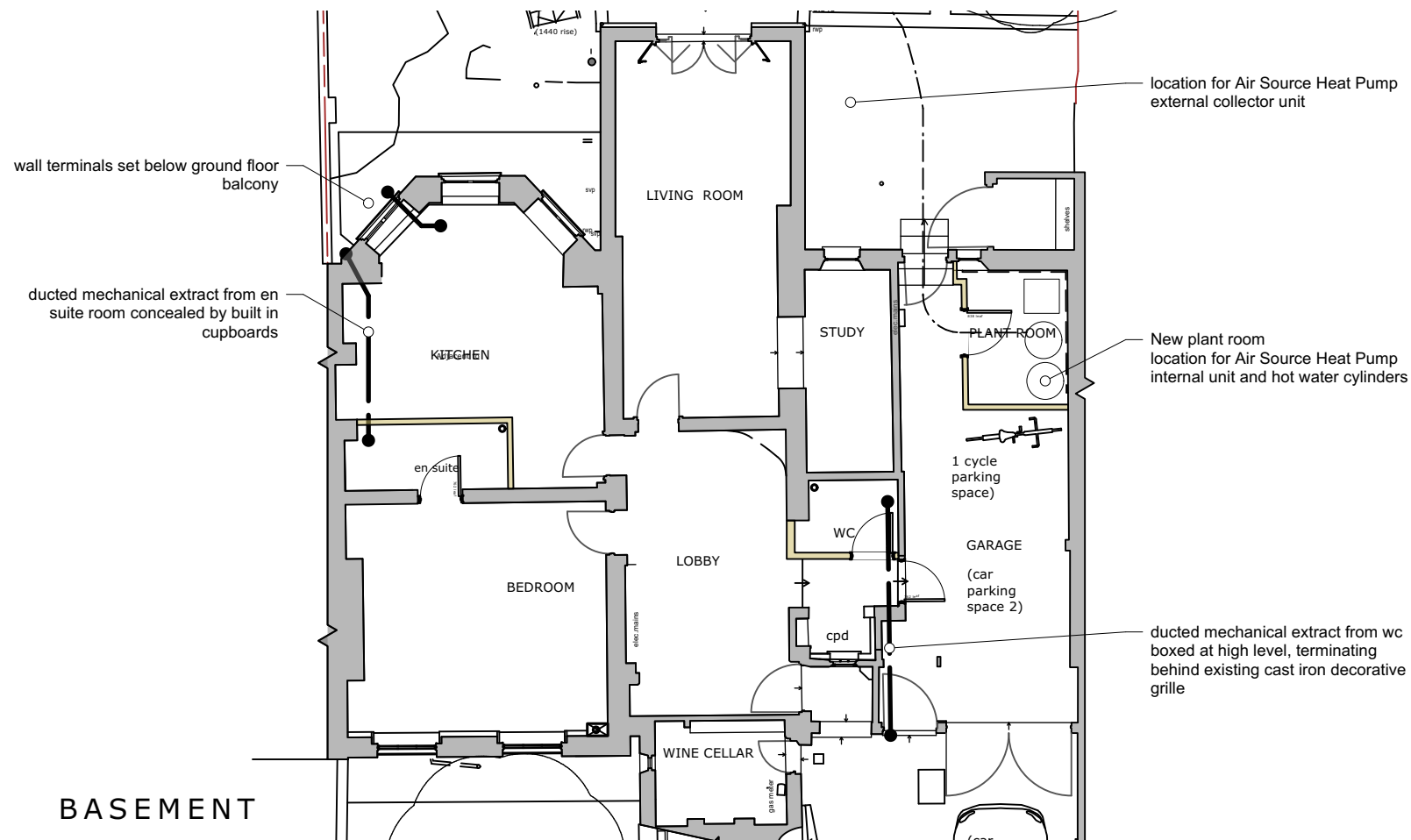

BASEMENT

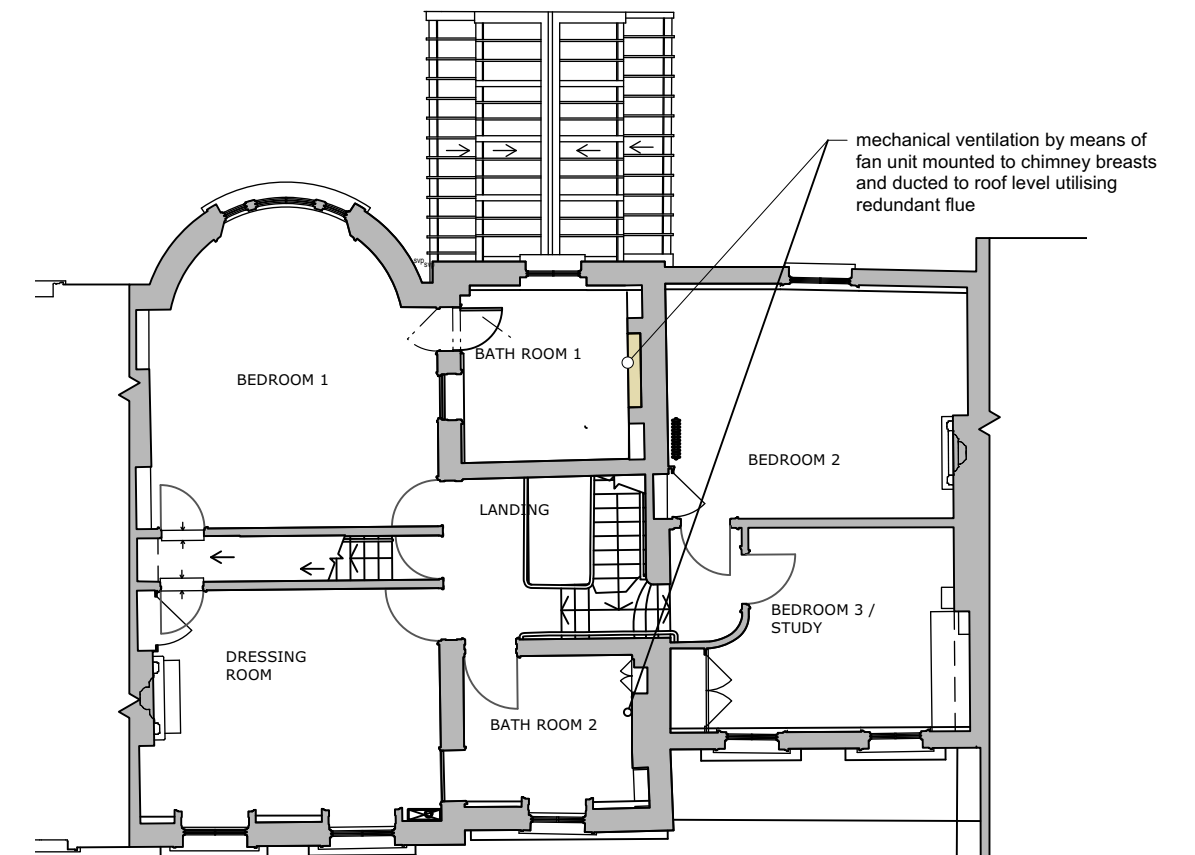

FIRST FLOOR

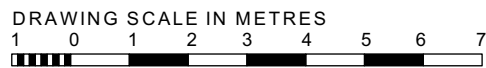

18 GREVILLE PLACE  
LONDON NW6 5JH

SERVICES AS PROPOSED

SCALE: 1 : 125 @ A3  
DATE: 15.12.23

DRAWING NUMBER: 117 Rev.

*status: planning application*  
NOEL WRIGHT ARCHITECTS  
Petersfield Hampshire GU32 3LA t: 01730 264678  
e: studio@noelwrightarchitects.co.uk  
www.noelwrightarchitects.co.uk

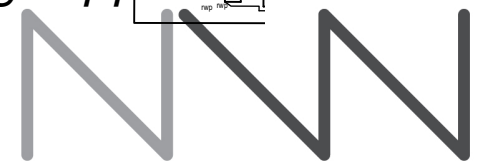



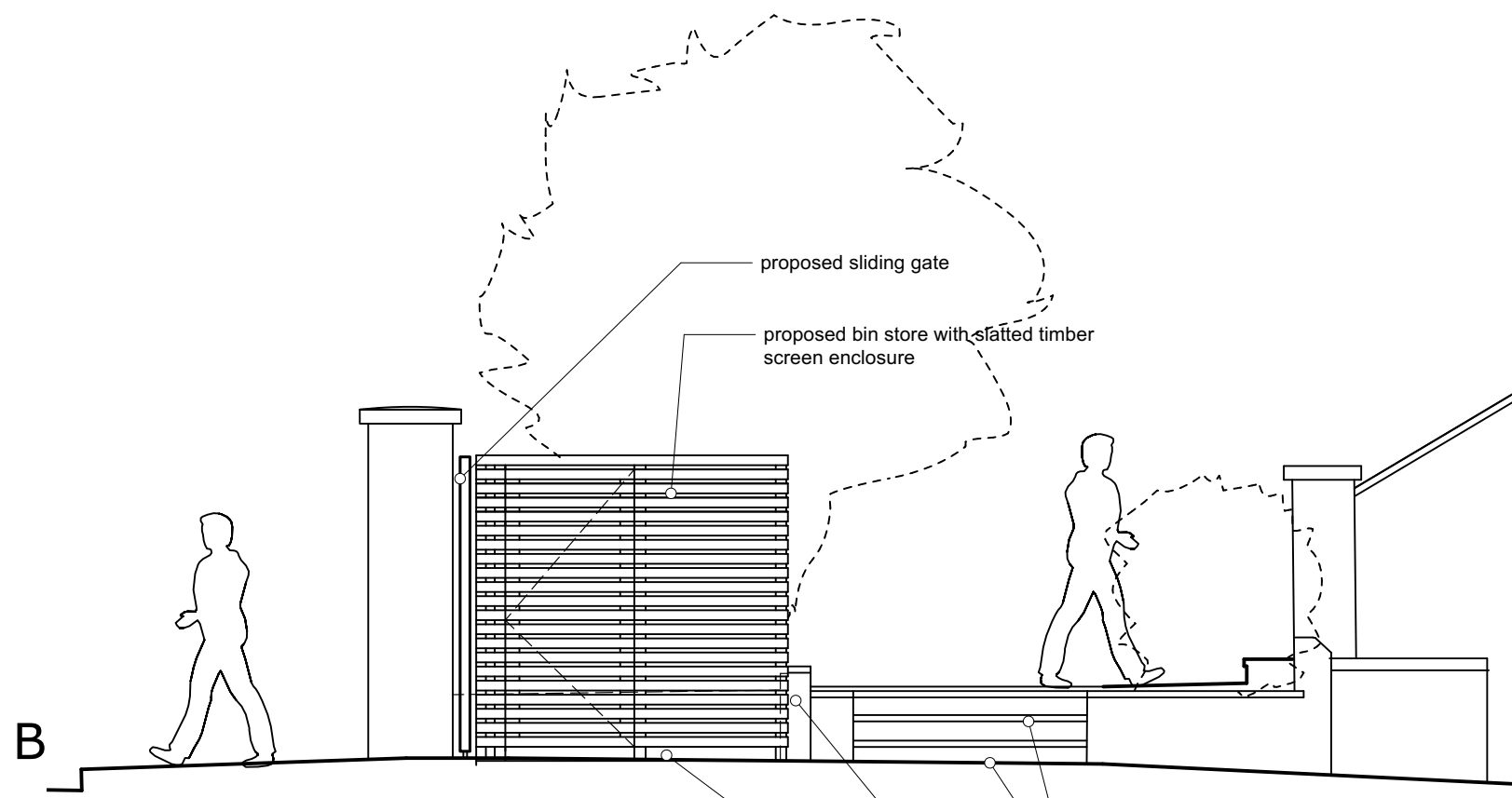
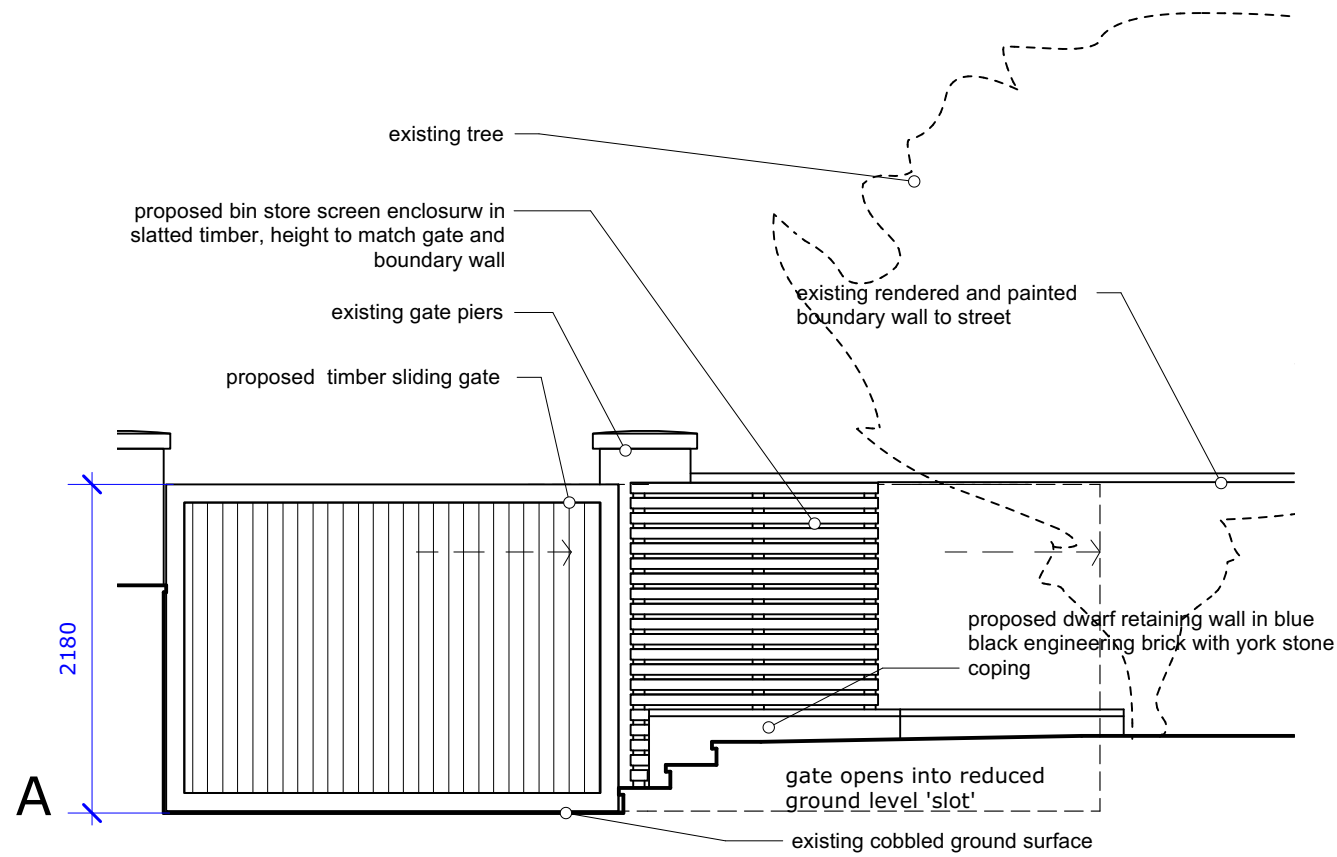

**BIN STORE ENCLOSURE AND VEHICULAR ENTRANCE GATE**

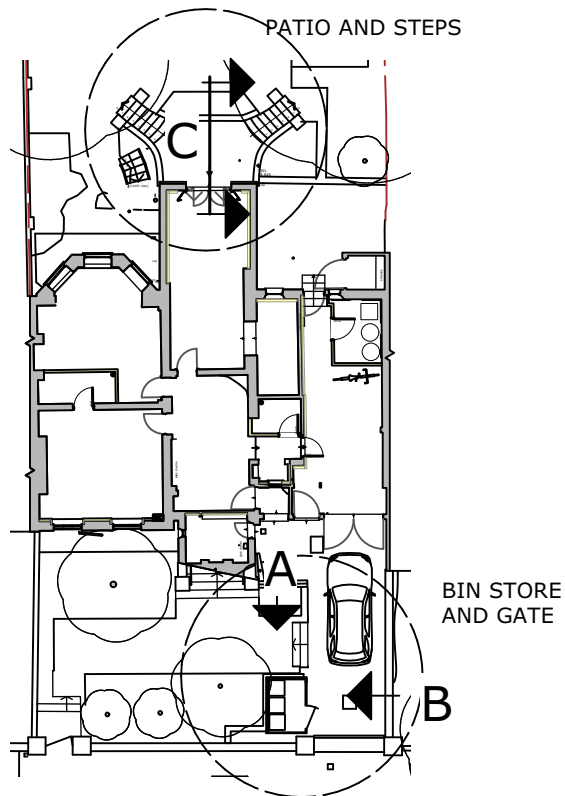

**KEY**

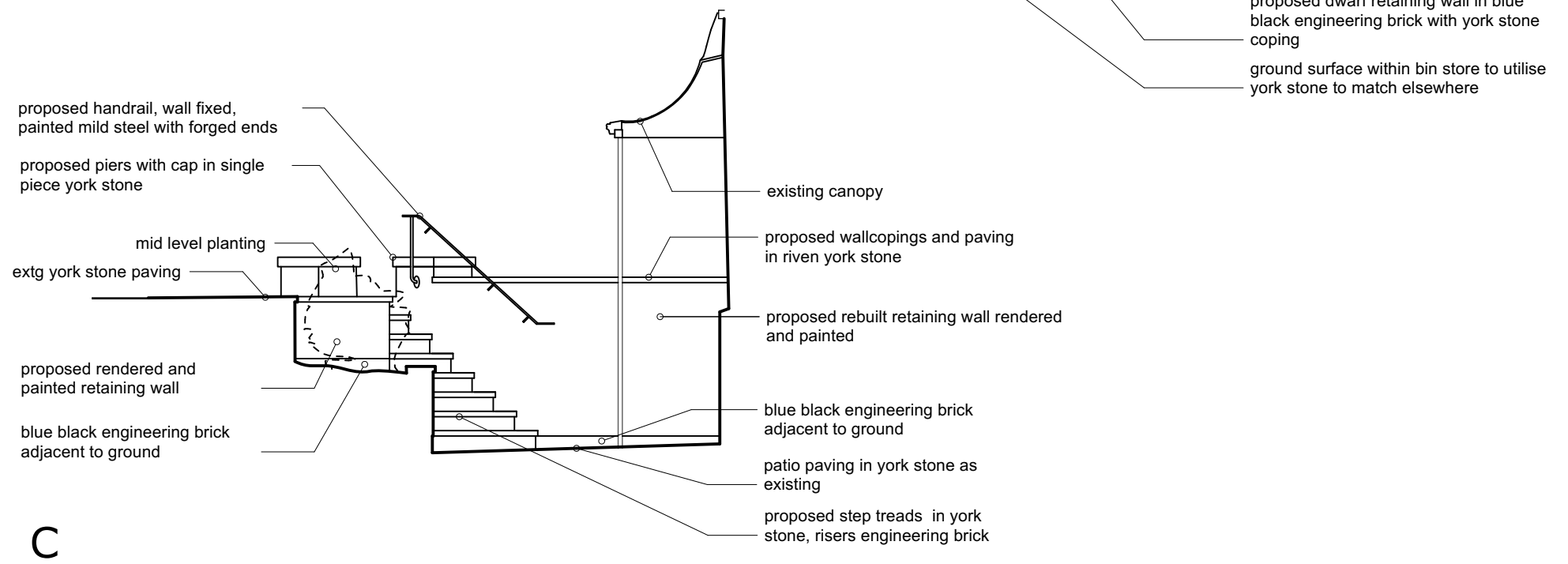

**C**

**REAR STEPS FROM BASEMENT TO GARDEN**



**18 GREVILLE PLACE  
LONDON NW6 5JH**

**HARD LANDSCAPE**

SCALE: 1:50 @ A3  
DATE: 22.01.23

DRAWING NUMBER: **118** Rev.

**NOEL WRIGHT ARCHITECTS**  
Petersfield Hampshire GU32 3LA t: 01730 264678  
e: studio@noelwrightarchitects.co.uk  
www.noelwrightarchitects.co.uk



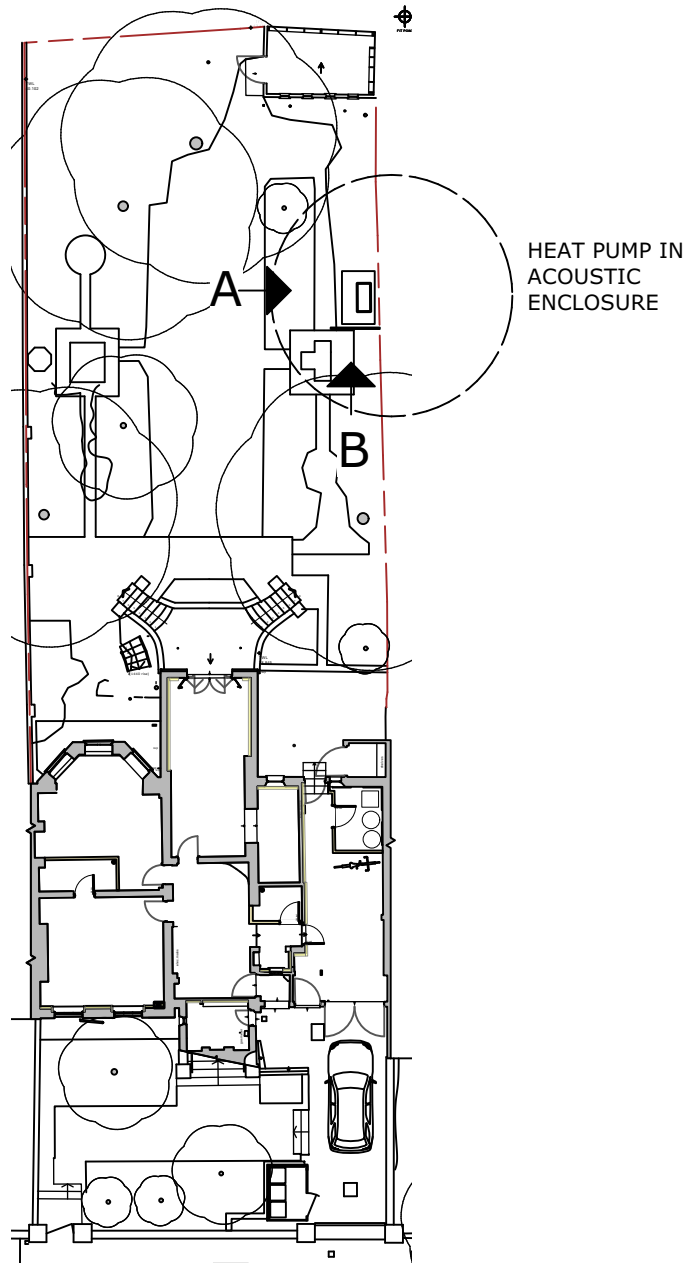

LOCATION KEY

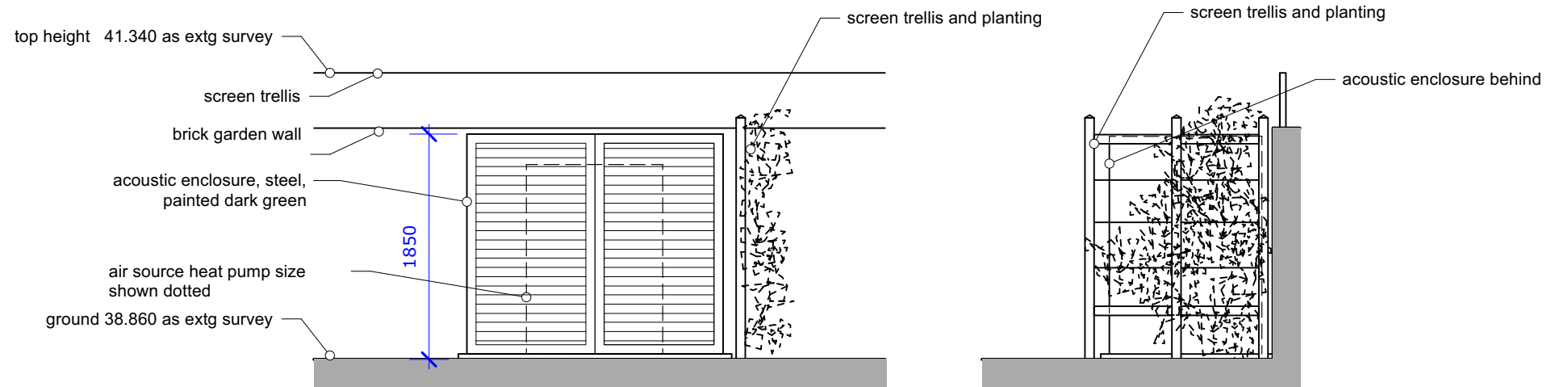

ELEVATION A

ELEVATION B

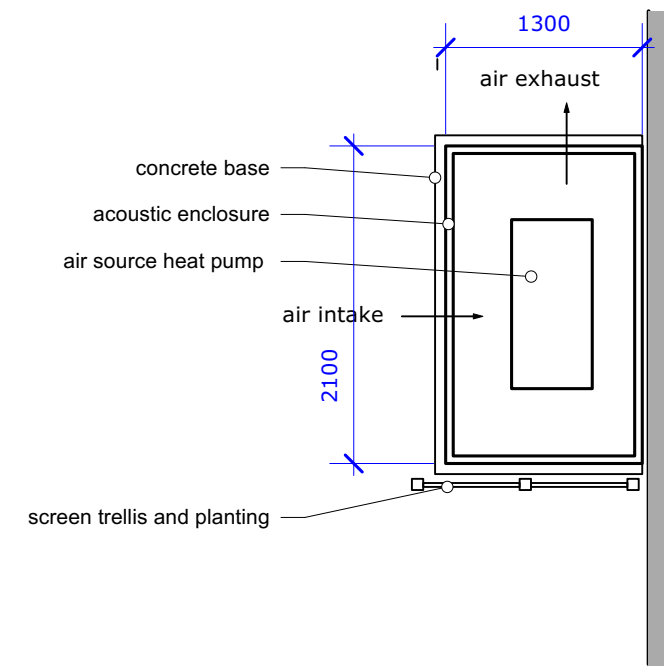

PLAN



18 GREVILLE PLACE  
LONDON NW6 5JH

HEAT PUMP

SCALE: 1:50 @ A3  
DATE: 24.01.23

DRAWING NUMBER: 119 Rev.

NOEL WRIGHT ARCHITECTS  
Petersfield Hampshire GU32 3LA t: 01730 264678  
e: studio@noelwrightarchitects.co.uk  
www.noelwrightarchitects.co.uk



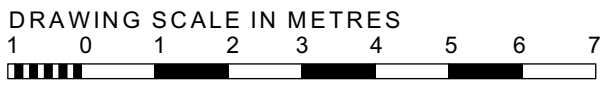
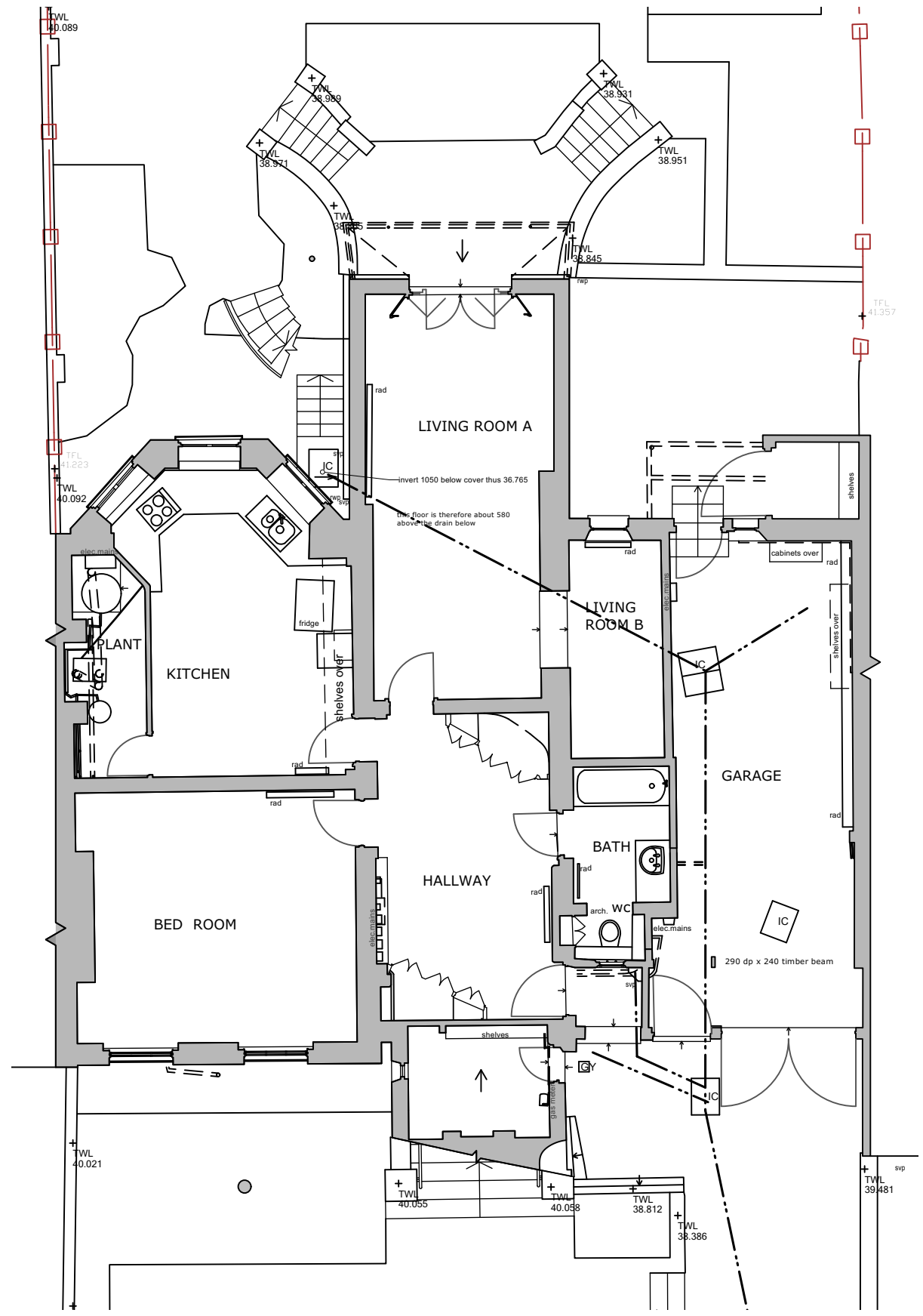

18 GREVILLE PLACE  
LONDON NW6 5JH

BASEMENT FLOOR EXISTING

SCALE: 1:100 @ A3  
DATE: 07.11.23

DRAWING NUMBER: 121 Rev.

status: *planning application*

NOEL WRIGHT ARCHITECTS  
Petersfield Hampshire GU32 3LA t: 01730 264678  
e: studio@noelwrightarchitects.co.uk  
www.noelwrightarchitects.co.uk



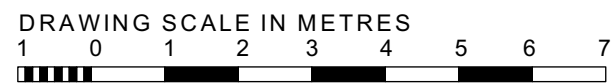
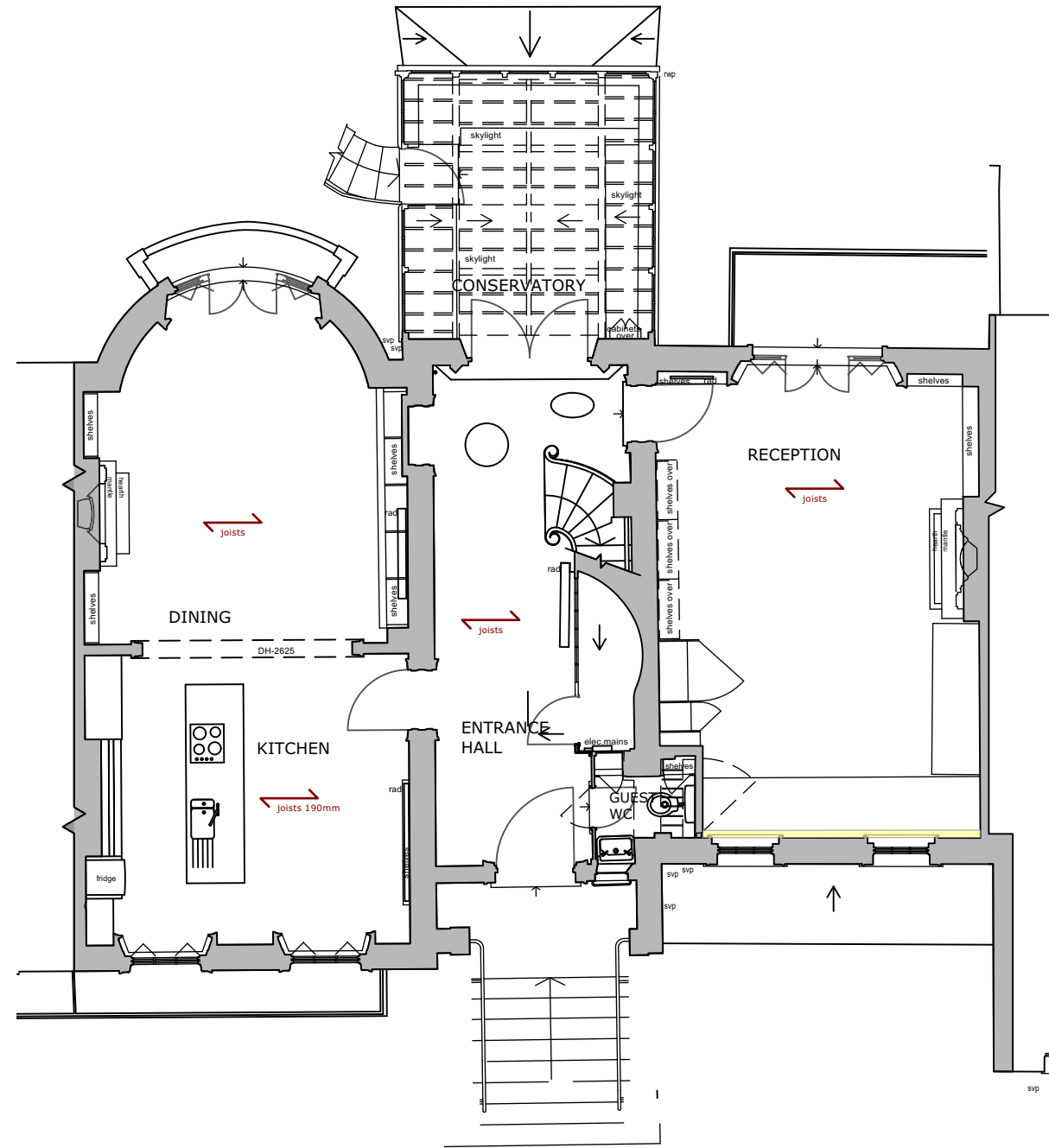
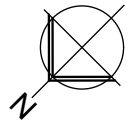

18 GREVILLE PLACE  
LONDON NW6 5JH

GROUND FLOOR EXISTING

SCALE: 1:100 @ A3  
DATE: 04.12.23

DRAWING NUMBER: 122 Rev.

status: *planning application*

NOEL WRIGHT ARCHITECTS  
Petersfield Hampshire GU32 3LA t: 01730 264678  
e: studio@noelwrightarchitects.co.uk  
www.noelwrightarchitects.co.uk



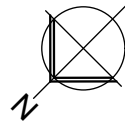

4BS TOUNGUE BARS

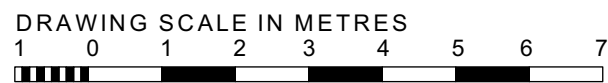
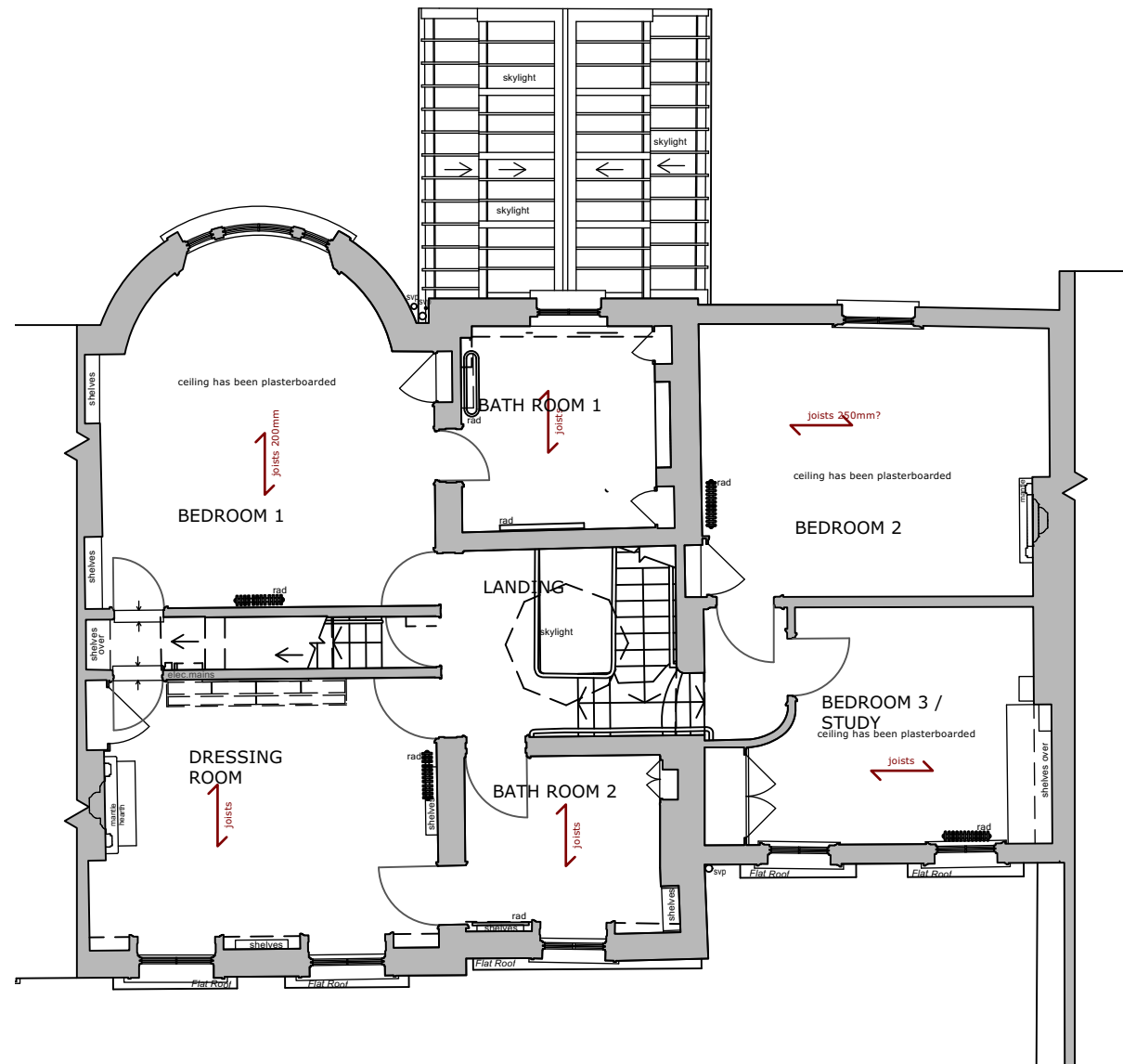

18 GREVILLE PLACE  
LONDON NW6 5JH

FIRST FLOOR EXISTING

SCALE: 1:100 @ A3  
DATE: 02.11.23

DRAWING NUMBER: 123 Rev.

status: *planning application*

NOEL WRIGHT ARCHITECTS  
Petersfield Hampshire GU32 3LA t: 01730 264678  
e: studio@noelwrightarchitects.co.uk  
www.noelwrightarchitects.co.uk



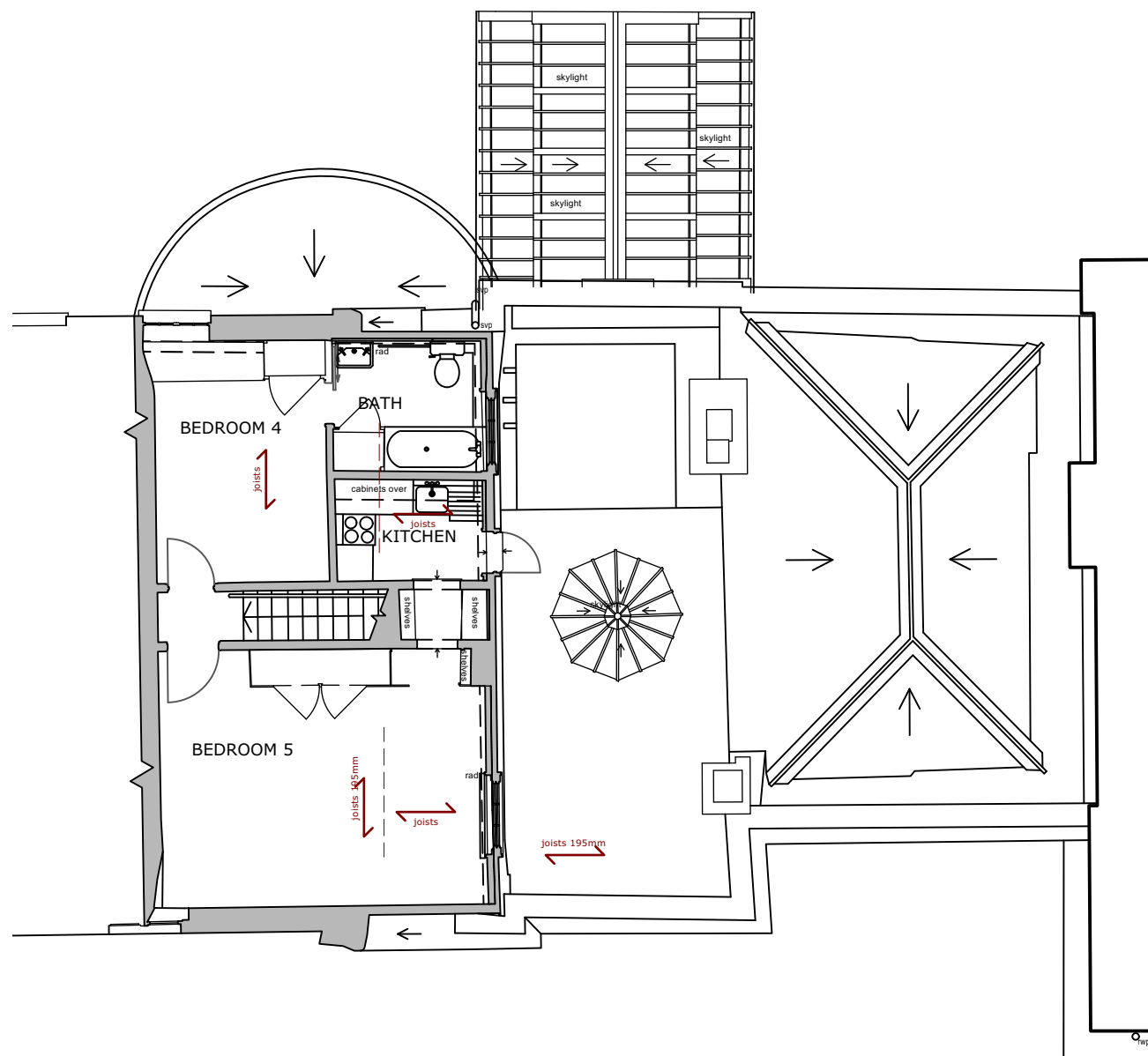
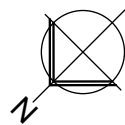

DRAWING SCALE IN METRES  
1 0 1 2 3 4 5 6 7

18 GREVILLE PLACE  
LONDON NW6 5JH

### SECOND FLOOR+ ROOFS, EXISTING

SCALE: 1:100 @ A3  
DATE: 02.11.23

DRAWING NUMBER: 124 Rev.

*status: planning application*

NOEL WRIGHT ARCHITECTS  
Petersfield Hampshire GU32 3LA t: 01730 264678  
e: studio@noelwrightarchitects.co.uk  
www.noelwrightarchitects.co.uk





DRAWING SCALE IN METRES  
 1 0 1 2 3 4 5 6 7

18 GREVILLE PLACE  
 LONDON NW6 5JH

FRONT ELEVATION EXISTING

SCALE: 1 : 100 @ A3  
 DATE: 02.11.23

DRAWING NUMBER: 125 Rev.

*status: planning application*

NOEL WRIGHT ARCHITECTS  
 Petersfield Hampshire GU32 3LA t: 01730 264678  
 e: studio@noelwrightarchitects.co.uk  
 www.noelwrightarchitects.co.uk





SOUTH EAST ELEVATION

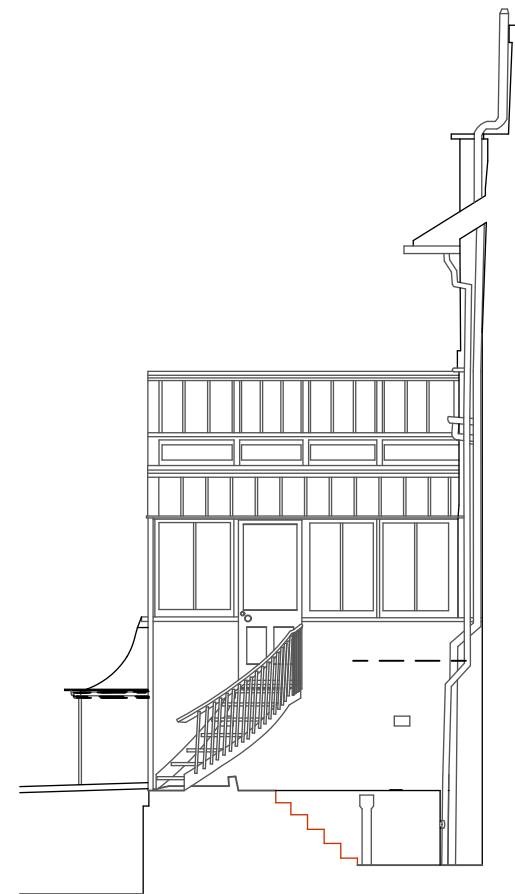

CONSERVATORY  
NORTH EAST

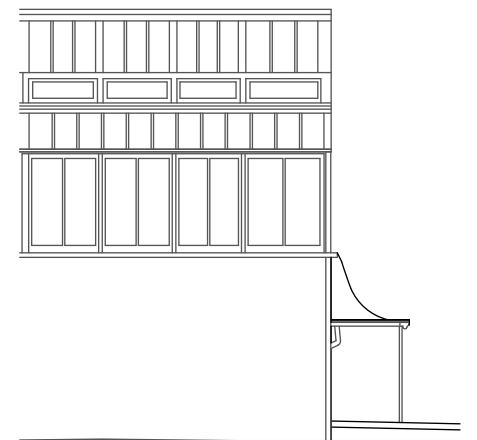

CONSERVATORY  
SOUTH WEST

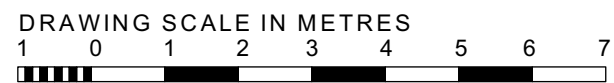

18 GREVILLE PLACE  
LONDON NW6 5JH

REAR ELEVATIONS EXISTING

SCALE: 1:100 @ A3  
DATE: 02.11.23

DRAWING NUMBER: 126 Rev.

*status: planning application*

NOEL WRIGHT ARCHITECTS  
Petersfield Hampshire GU32 3LA t: 01730 264678  
e: studio@noelwrightarchitects.co.uk  
www.noelwrightarchitects.co.uk

