

1 ground floor plan as existing  
scale 1:100

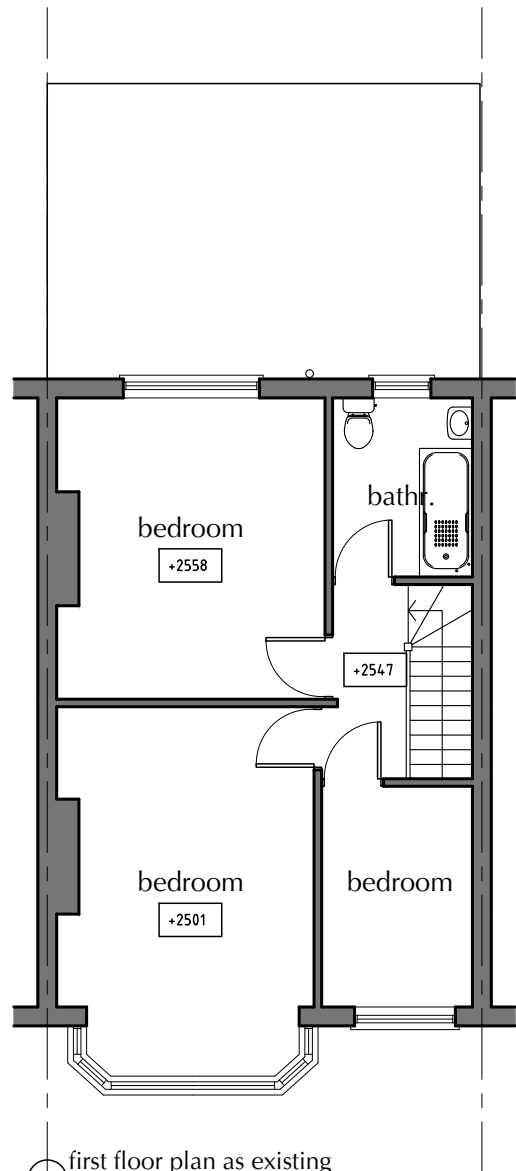

2 first floor plan as existing  
scale 1:100

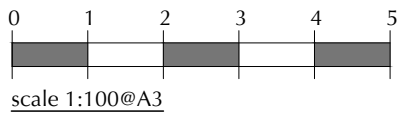
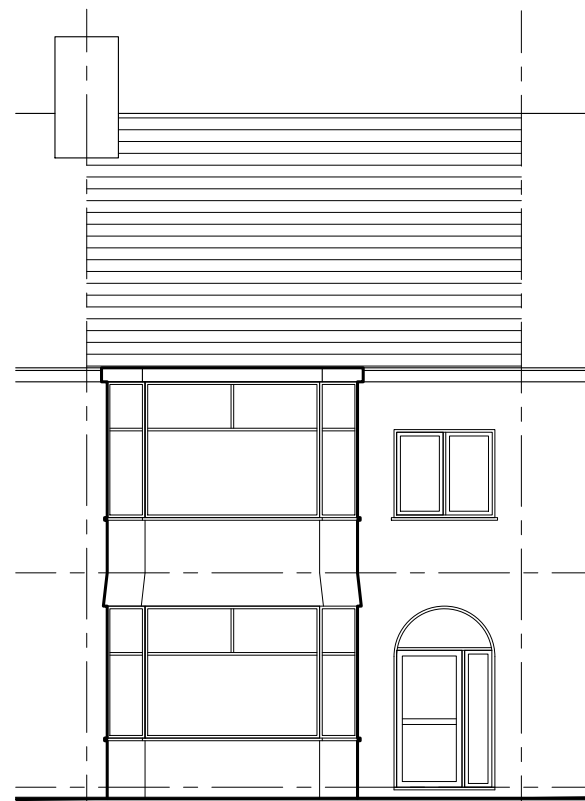

3 front elevation as existing  
scale 1:100



4 back elevation as existing  
scale 1:100

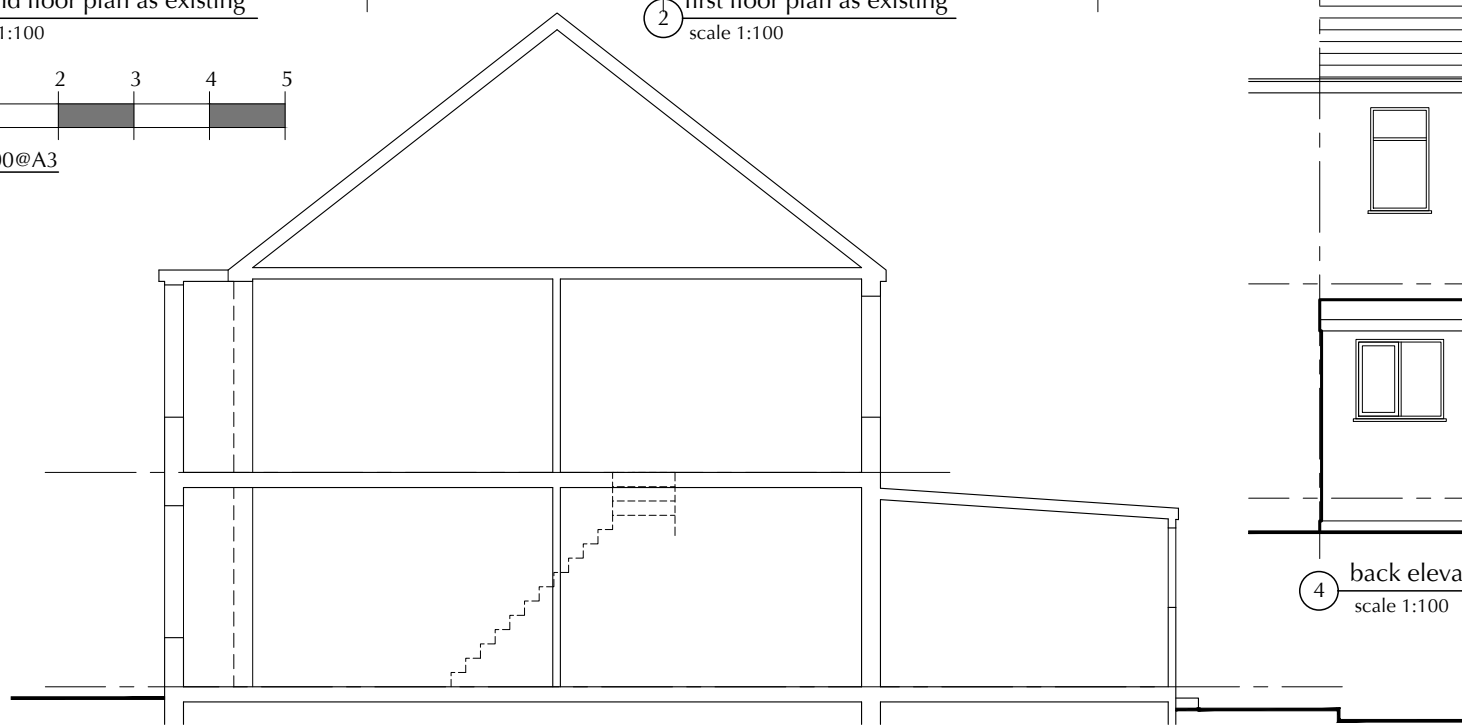

5 section as existing  
scale 1:100

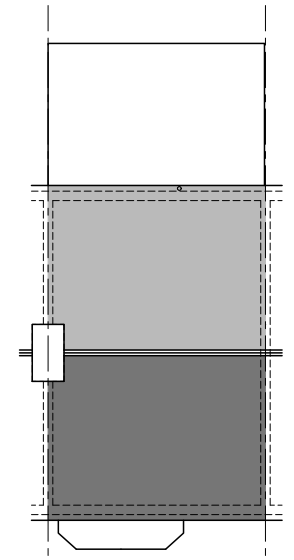

6 roof plan as existing  
scale 1:200

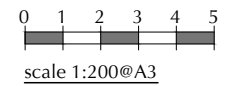

## planning

This drawing is to be used for planning purposes only.

project  
41 LIMPSFIELD AVENUE  
THORNTON HEATH CR7 6BG

drawing title  
PLANS & ELEVATIONS AS EXISTING

G D ARCHITECTS ■

MADDISON HOUSE 226 HIGH STREET CROYDON CR9 1DF  
TEL: 020 8405 9782  
E: studio@gd-architects.com

Scale 1:100 AT A3	Project no. 02178	Date JAN '24	By GD	Drawing number 2178_P02	Rev
	CAD filename GD\DWGS\2178			© gdarchitects	