

This drawing is copyright of CLARK & MASLIN Ltd and may not be copied or reproduced without permission. Figured dimensions are to be taken in preference to scaled dimensions. Large scale drawings to have preference to small scale drawings. Dimensions for fixed-in items are to be checked on site prior to manufacture.

REV	DETAIL OF REVISION	BY	DATE
-----	--------------------	----	------

A AMENDED SCALE ON TITLE BLOCK

EM 26/01/24

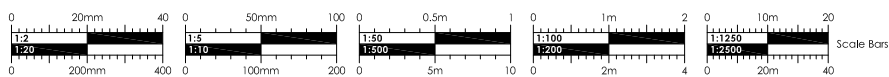
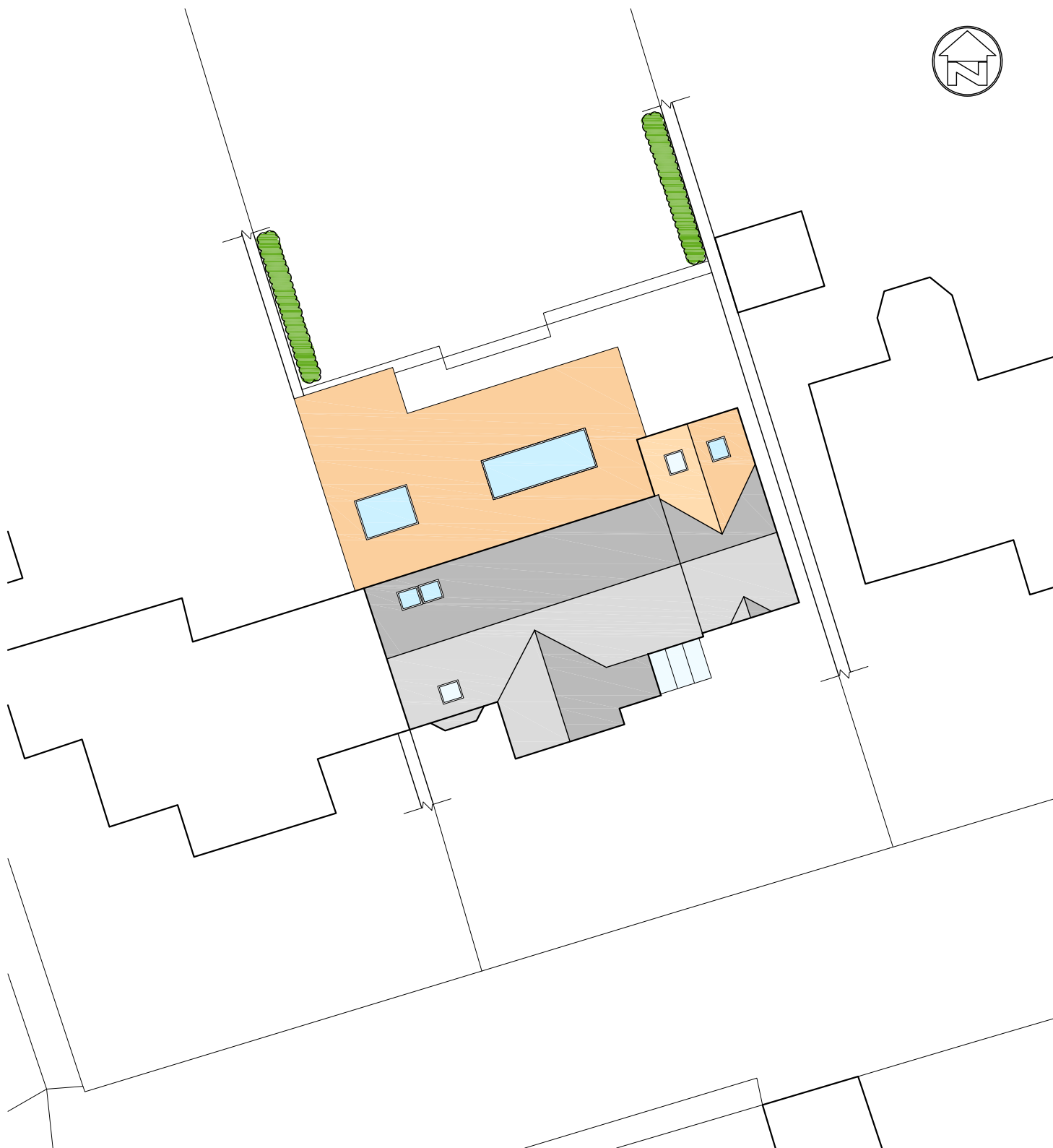

**CLARK & MASLIN**  
 Unit 5, Charlton Business Park  
 Crudwell Road, Malmesbury  
 Wiltshire, SN16 9RU  
 Telephone: 01666 822911  
 Planning Architecture Conservation

Client MR & MRS J&K BEARDSLEY	
Project PROPOSED EXTENSION & ALTERATIONS, PENLEE, OXLEAZE ROAD, TETBURY, GL8 8JR	
Description PROPOSED BLOCK PLAN	

Document Type <b>PLANNING DRAWING</b>	
Scale 1:200	PG Size A4
Date OCT '23	Drawn DN
Drawing No <b>5514/52</b>	Revision <b>A</b>