

This drawing is copyright of CLARK & MASLIN Ltd and may not be copied or reproduced without permission.
 Figured dimensions are to be taken in preference to scaled dimensions.
 Large scale drawings to have preference to small scale drawings.
 Dimensions for fixed-in items are to be checked on site prior to manufacture.

| REV | DETAIL OF REVISION | BY | DATE |
|-----|----------------------------|----|----------|
| A | AMENDED TO CLIENTS REQUEST | DN | 17/11/23 |
| B | AMENDED TO CLIENTS REQUEST | DN | 08/01/24 |

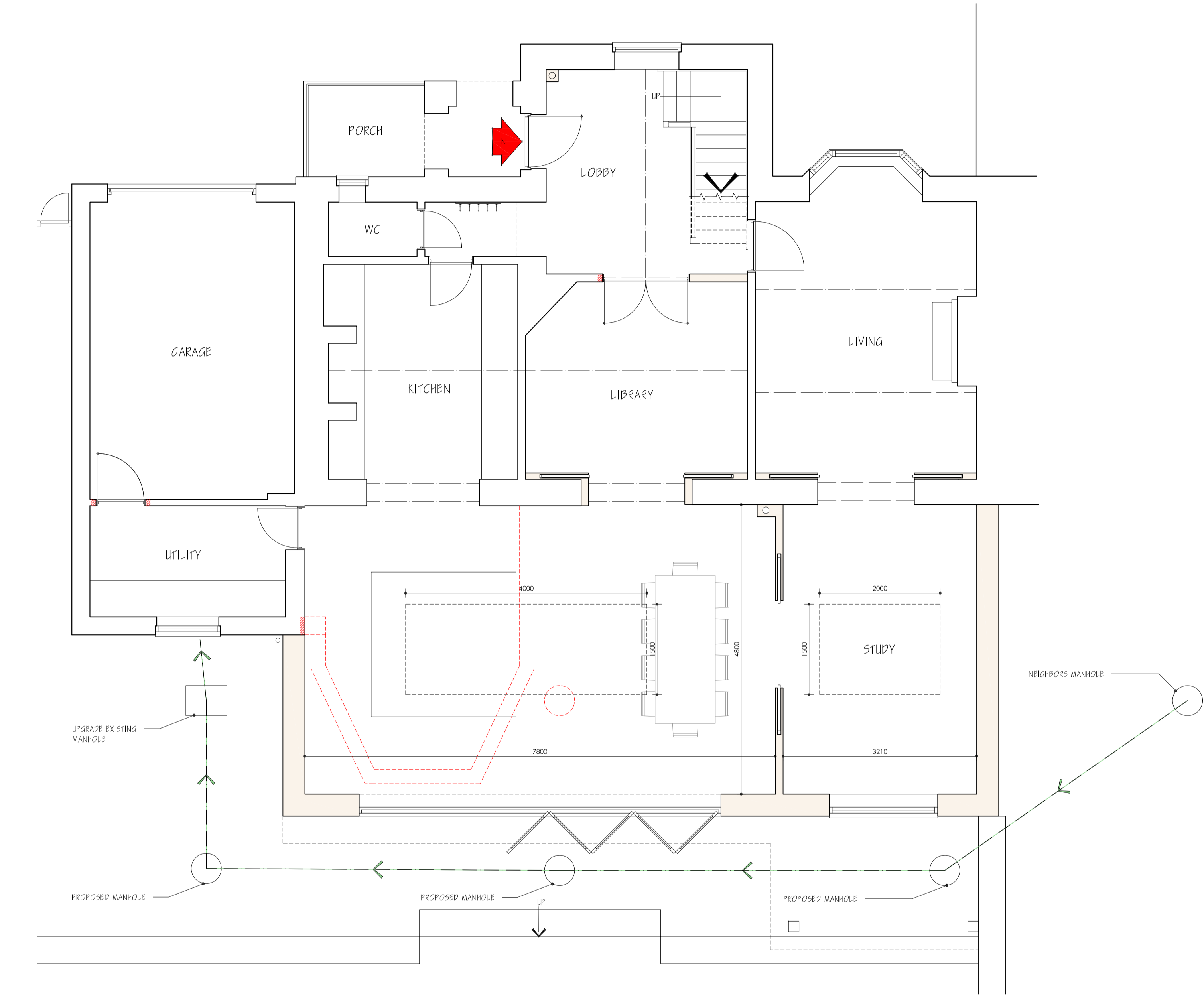
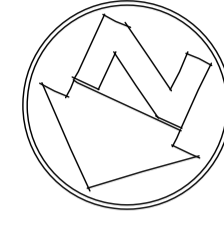

GROUND FLOOR PLAN

→ PROPOSED FOUL DRAINAGE

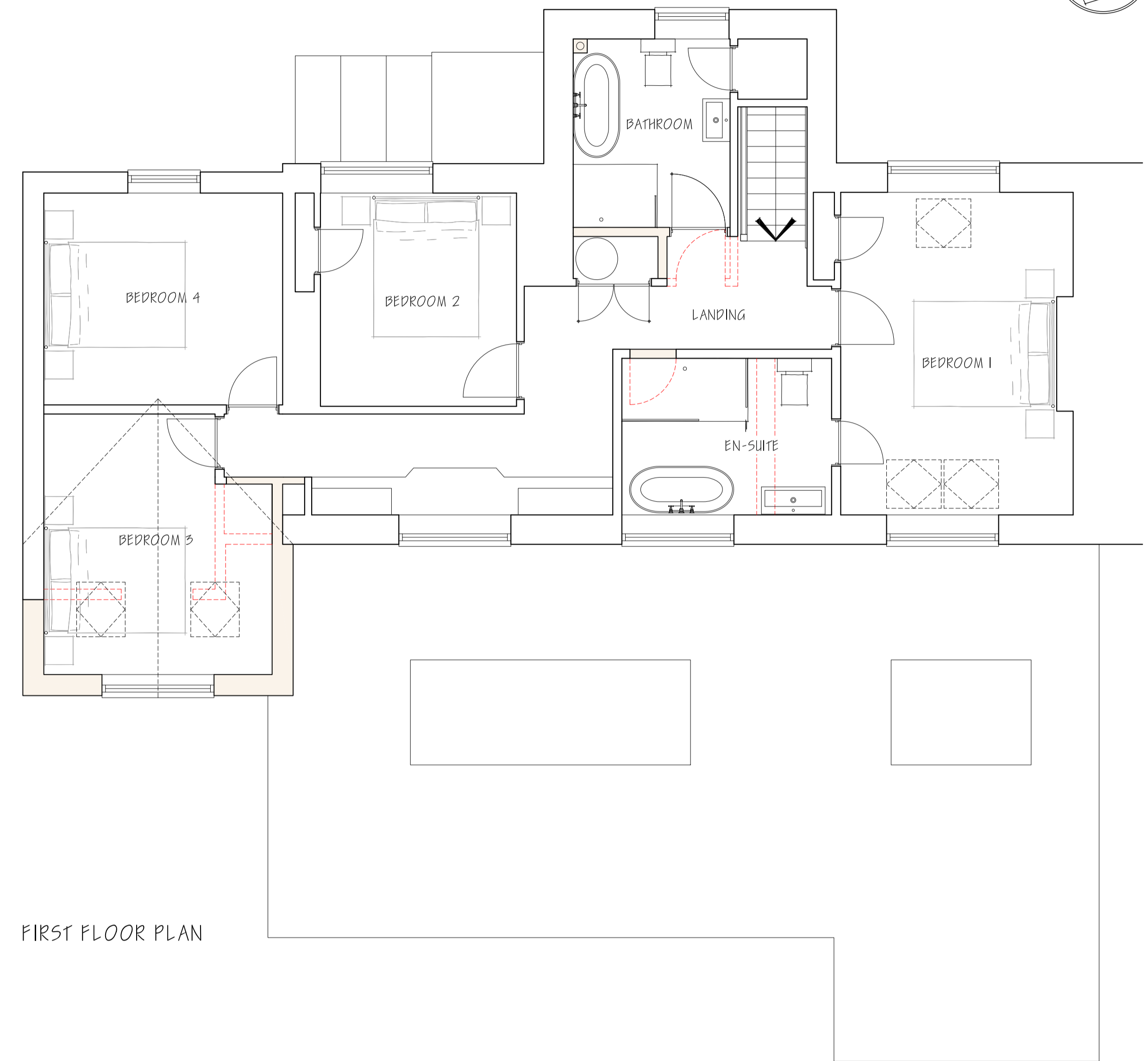

FIRST FLOOR PLAN

PLANNING DRAWING

CLARK & MASLIN
 Unit 5, Charlton Business Park
 Crudwell Road, Malmesbury
 Wiltshire, SN16 9RU
 Telephone: 01466 822911
 www.clarkandmaslin.co.uk
 Planning Architecture Conservation

Client:
 MR & MRS J&K BEARDSLEY

Project:
 PROPOSED EXTENSION & ALTERATIONS,
 PENLEE, OXLEAZE ROAD, TETBURY, GL8 8JR

Description:
 PROPOSED GROUND AND
 FIRST FLOOR PLAN

| Scale | PC Size | Drawn | Date |
|-------|---------|-------|---------|
| 1:50 | A1 | DN | OCT '23 |

| Drawing No | Revision |
|------------|----------|
| 5514/50 | B |