

This drawing is copyright of CLARK & MASLIN Ltd and may not be copied or reproduced without permission.
 Figured dimensions are to be taken in preference to scaled dimensions.
 Large scale drawings to have preference to small scale drawings.
 Dimensions for fixed-in items are to be checked on site prior to manufacture.

REV	DETAIL OF REVISION	BY	DATE
A	AMENDED TO CLIENTS REQUEST	DN	17/11/23
B	AMENDED TO CLIENTS REQUEST	DN	08/01/24
C	AMENDED SOUTH EAST & NORTH WEST ELEVATION	EM	29/01/24



NORTH WEST ELEVATION



SOUTH EAST ELEVATION



NORTH EAST ELEVATION

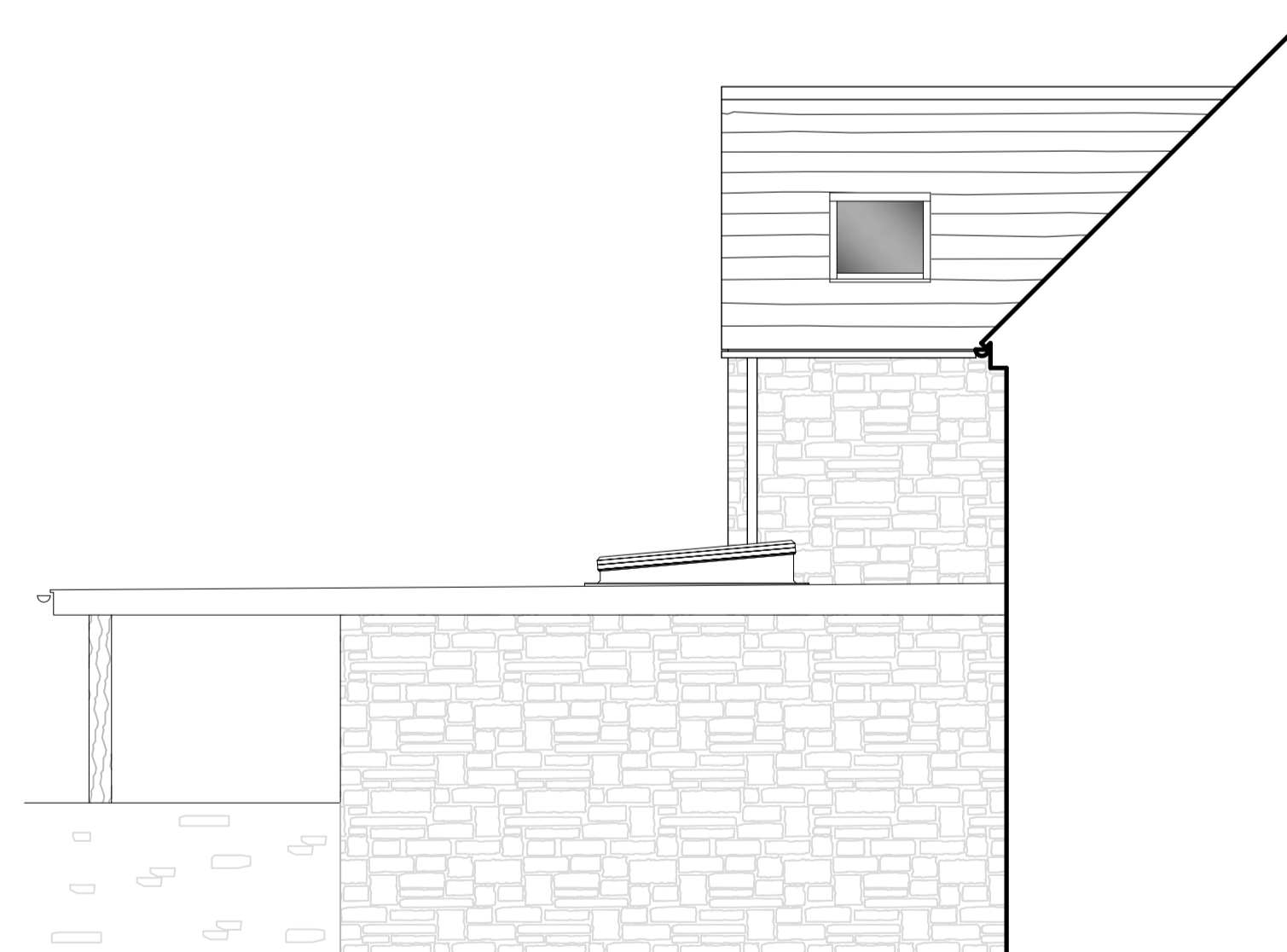

SOUTH WEST ELEVATION

- PROPOSED MATERIALS:
- WALLS - STONE AND CLADDING
 - ROOF - PLAIN TILES & SINGLE PLY MEMBRANE
 - WINDOWS - UPVC
 - DOORS - UPVC

PLANNING DRAWING

CLARK & MASLIN
 Unit 5, Charlton Business Park
 Crudwell Road, Malmesbury
 Wiltshire, SN15 9RU
 Telephone: 01466 822911
 www.clarkandmaslin.co.uk
 Planning Architecture Conservation

Client: MR & MRS J&K BEARDSLEY

Project: PROPOSED EXTENSION & ALTERATIONS,
 PENLEE, OXLEASE ROAD, TETBURY, GL8 8JR

Description: PROPOSED ELEVATIONS

Scale: 1:50 | PG Size: A1 | Drawn: DN | Date: OCT '23

Drawing No: 5514/51 | Revision: C