

GDBG

Client
Mrs. F Gove & Mr A Light
Olde Well Cottage
109 Station Road
Brize Norton OX18 3PT

Project
PROPOSED BEDROOM
EXTENSION

Drawing Title
PROPOSED ELEVATIONS

Drawing Detail
Scale @ A3 - 1:100
Drawing No JT-PE-01
Drawn by GG

Date 18/01/2024

Contact G Greenwood
m.0748 3873 045
gdgplan@btinternet.com

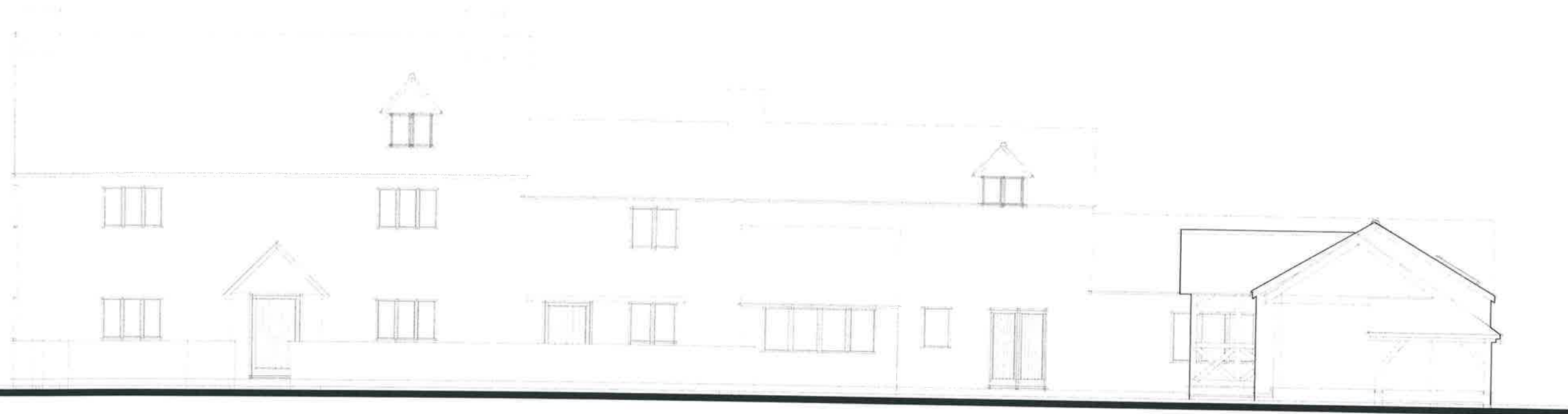

PROPOSED SOUTH ELEVATION

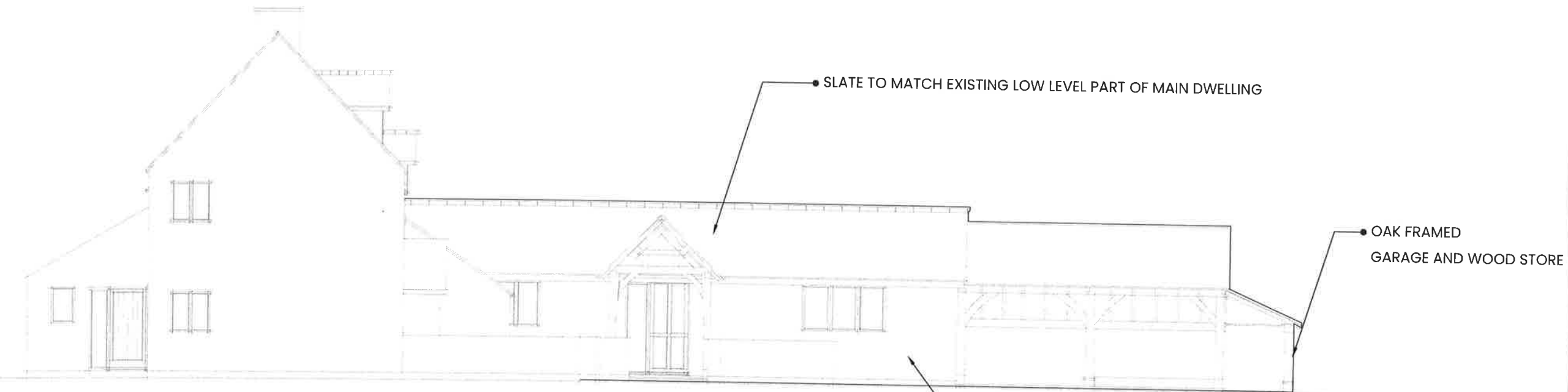

PROPOSED WEST ELEVATION

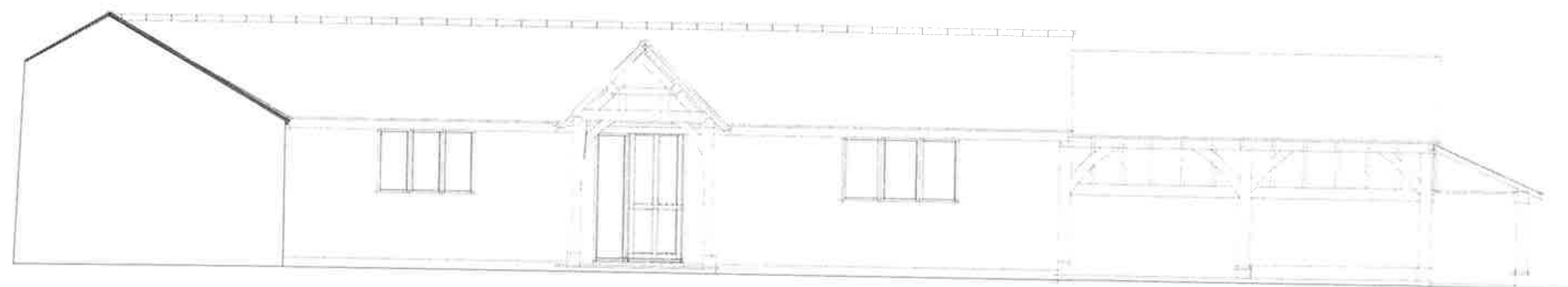

WEST ELEVATION HOUSE AND WALLS REMOVED WEST

GDBG

Scale 1:100

