

SCALE 1:50

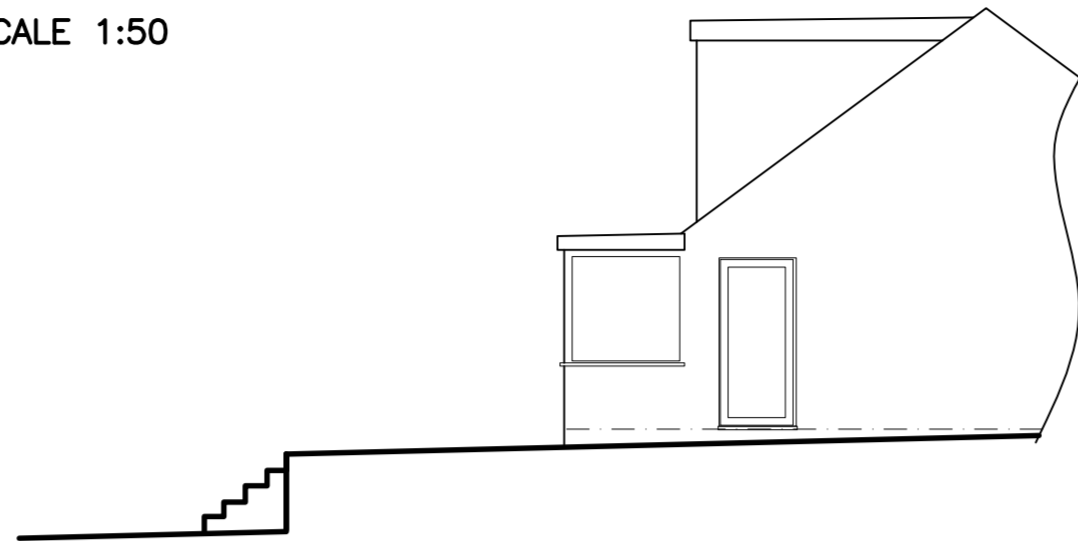

EXISTING SIDE ELEVATION
1:100

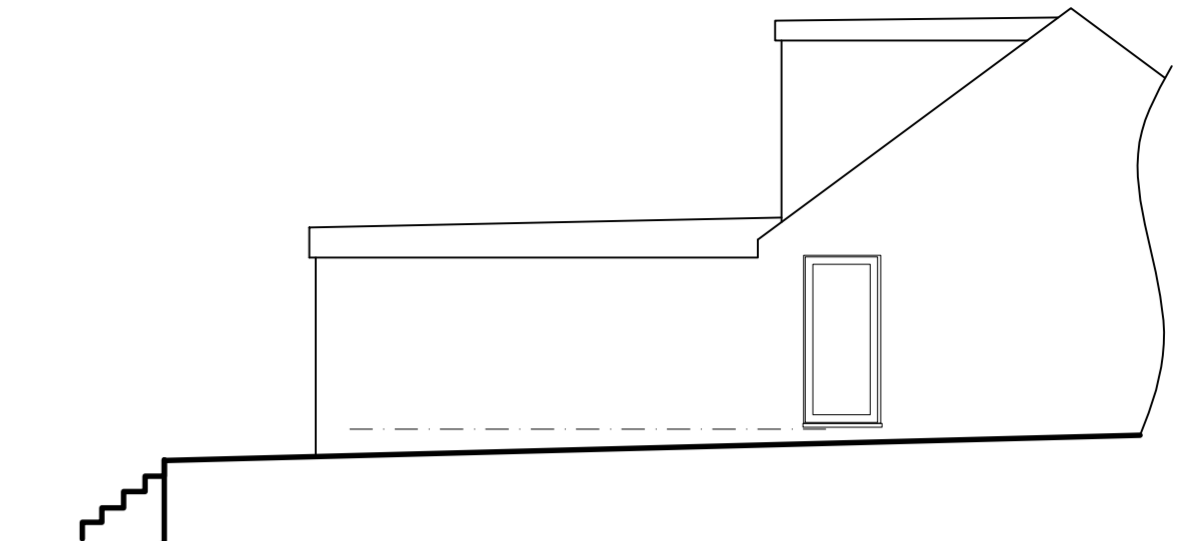

PROPOSED SIDE ELEVATION
1:100

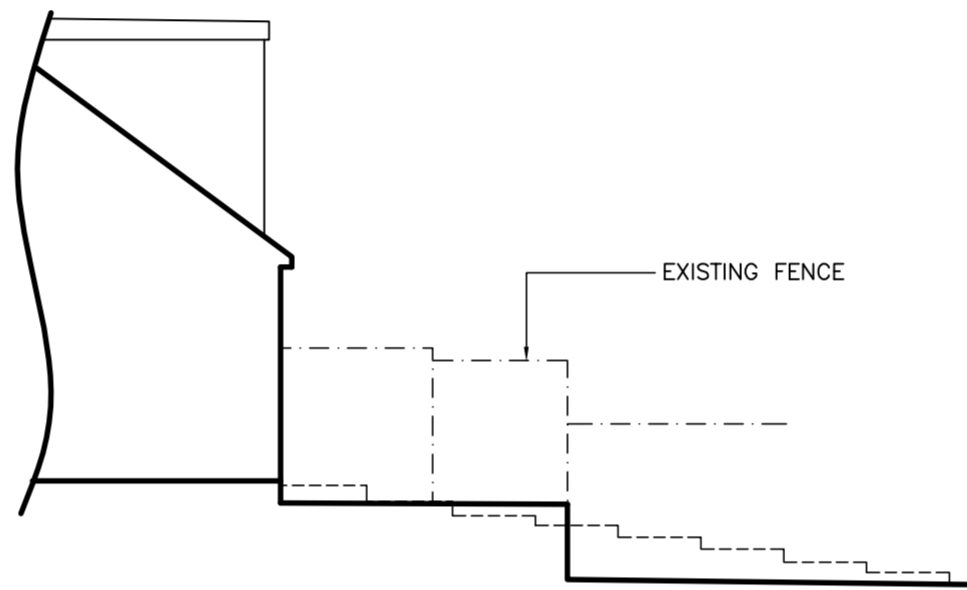

EXISTING SIDE ELEVATION FROM No.118
1:100

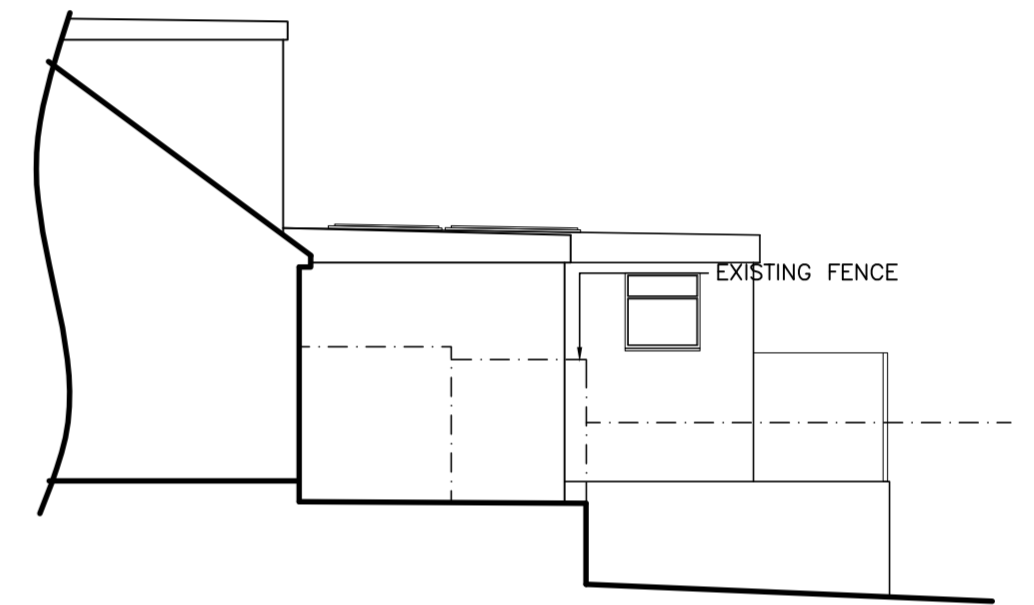

PROPOSED SIDE ELEVATION FROM No.118
1:100



EXISTING REAR ELEVATION
1:100



PROPOSED REAR ELEVATION
1:100

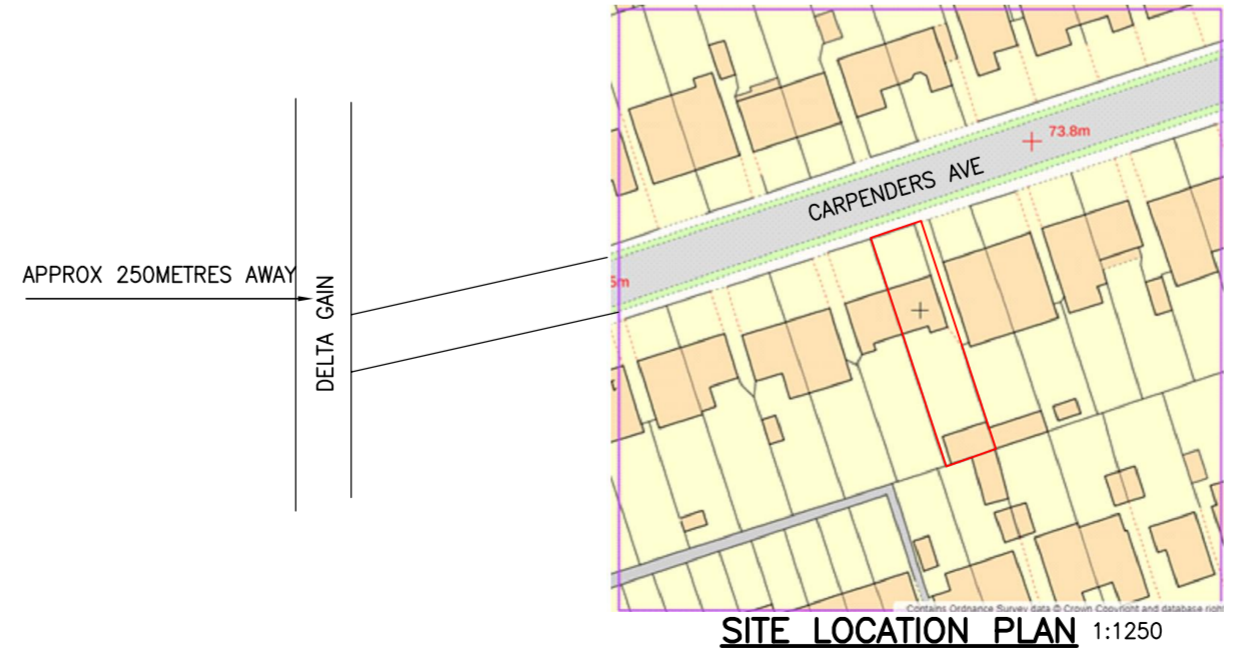

Rev	Description	Date
 KDA Designs Ltd. Architectural & Structural Services kevin@kdadesigns.co.uk <small>This drawing is property of Mr Kevin D'Amato. The information it contains is copyright and is not to be copied or used without prior permission.</small>		
Project SINGLE STOREY REAR EXTENSION 116 CARPENDERS AVENUE WATFORD WD19 5BW		
Drawing EXISTING/PROPOSED PLANS/ELEVATIONS		
Drawn KDA	Checked	
Scale A1@1:50	Date JAN 2024	
Drg. No. 116CA/P100		Rev