

General
 This drawing is for the purposes of obtaining Planning Permission under the Town and Country Planning Act 1990 only. The user should only use written dimensions which are to be checked by the Contractor on site and any discrepancies reported to NWA immediately.

All site/survey based on ordinance survey information provided by Landmark Information Group Ltd (www.Promap.co.uk), who can not guarantee that all past or current uses or feature will be identified in their product.

The product does not give details about the actual state or condition of the site, nor should it be used or taken to indicate or exclude actual suitability or unsuitability of the site for any other particular purpose, or relied upon for determining suitability or value, or used as a substitute for any physical investigation or inspection.

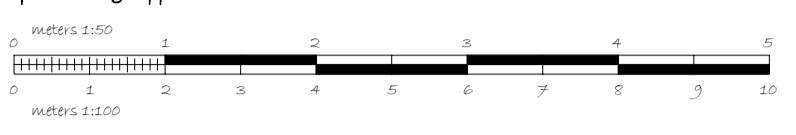

USE WRITTEN DIMENSIONS ONLY - IF IN DOUBT ASK!

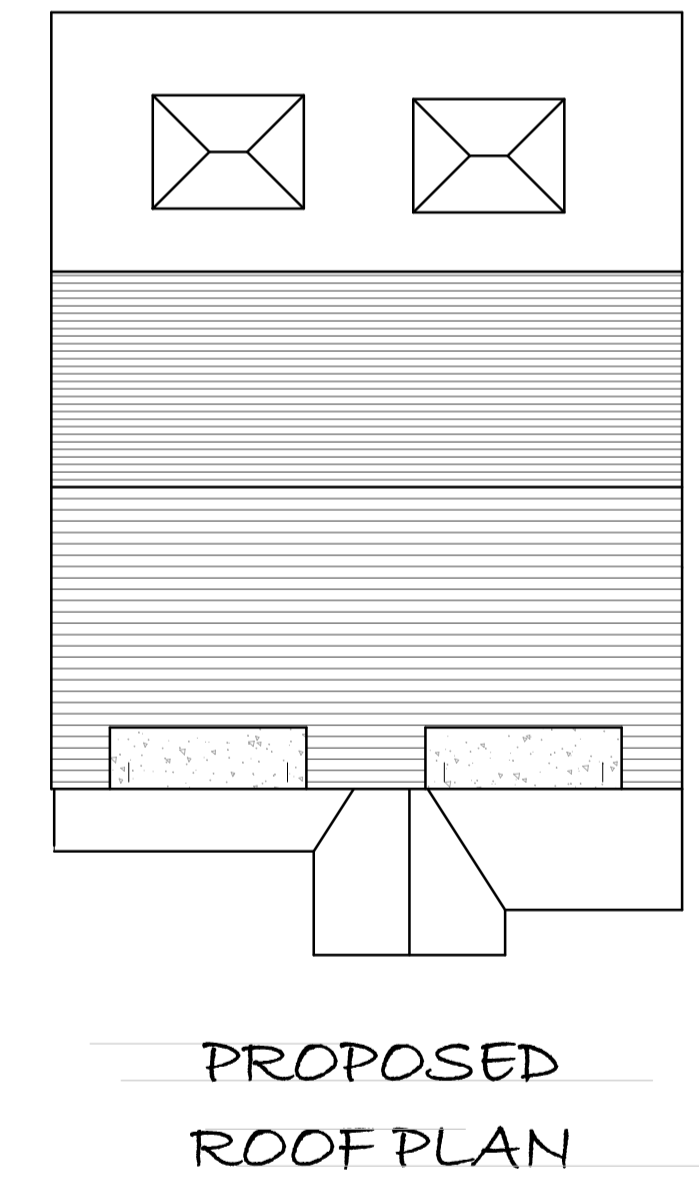
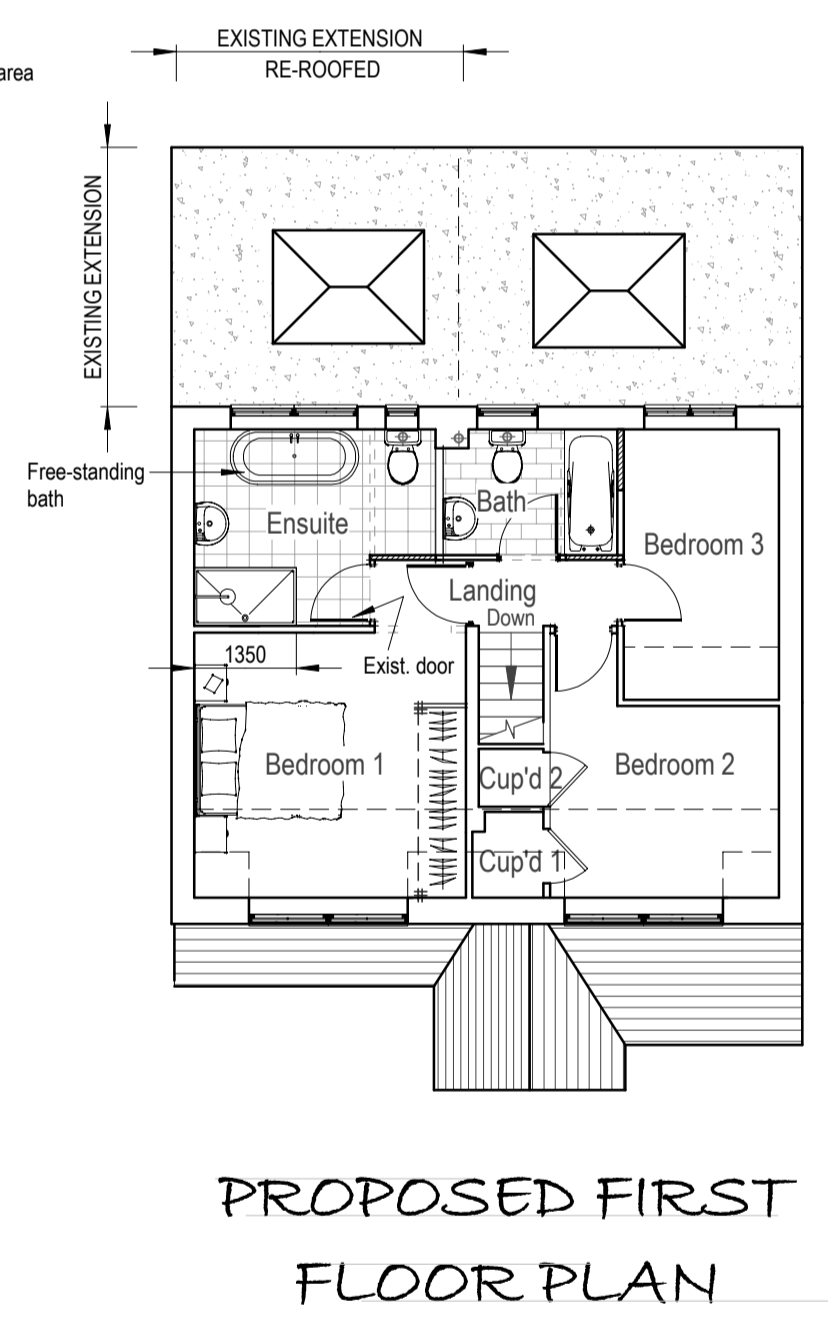
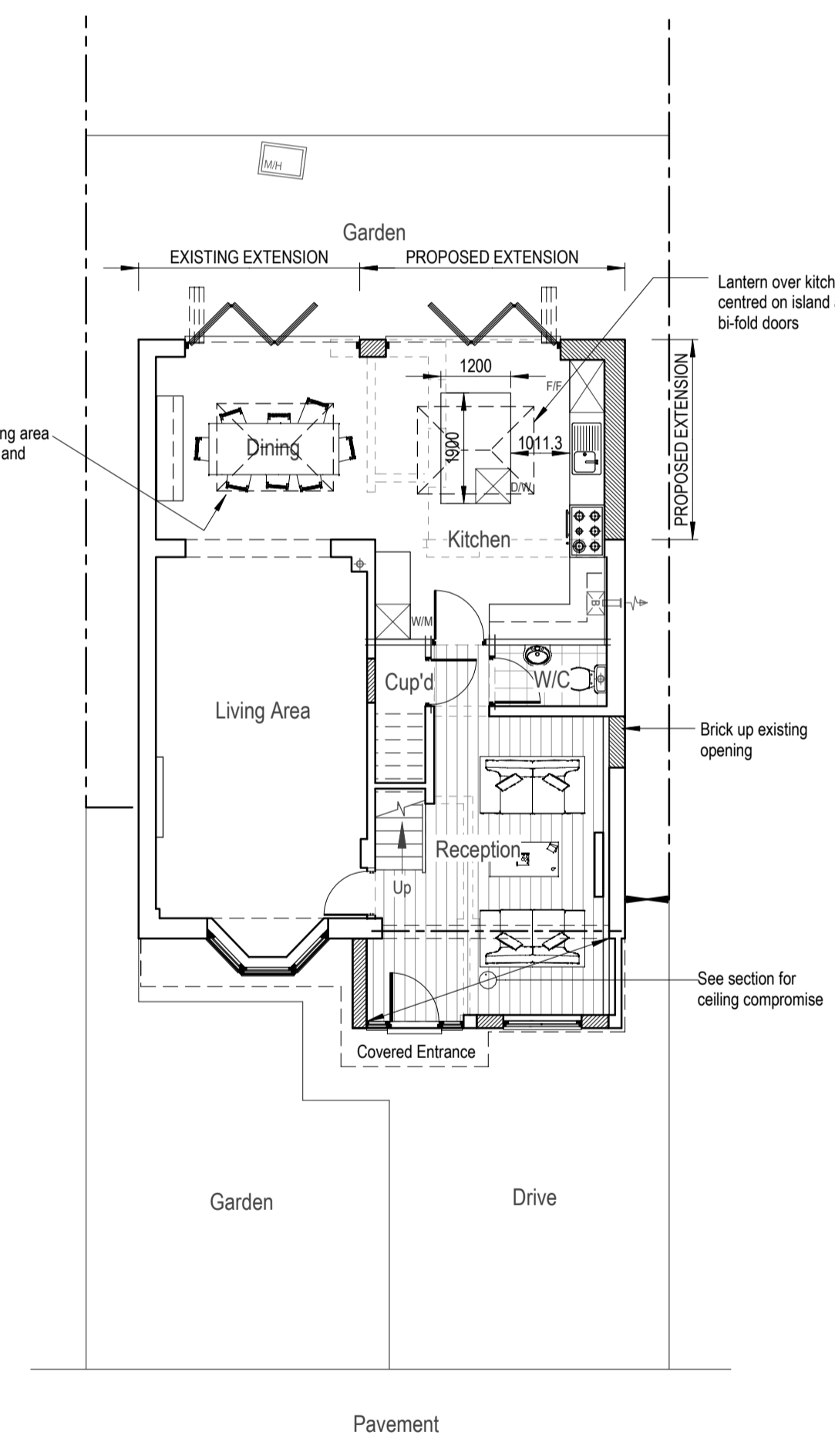
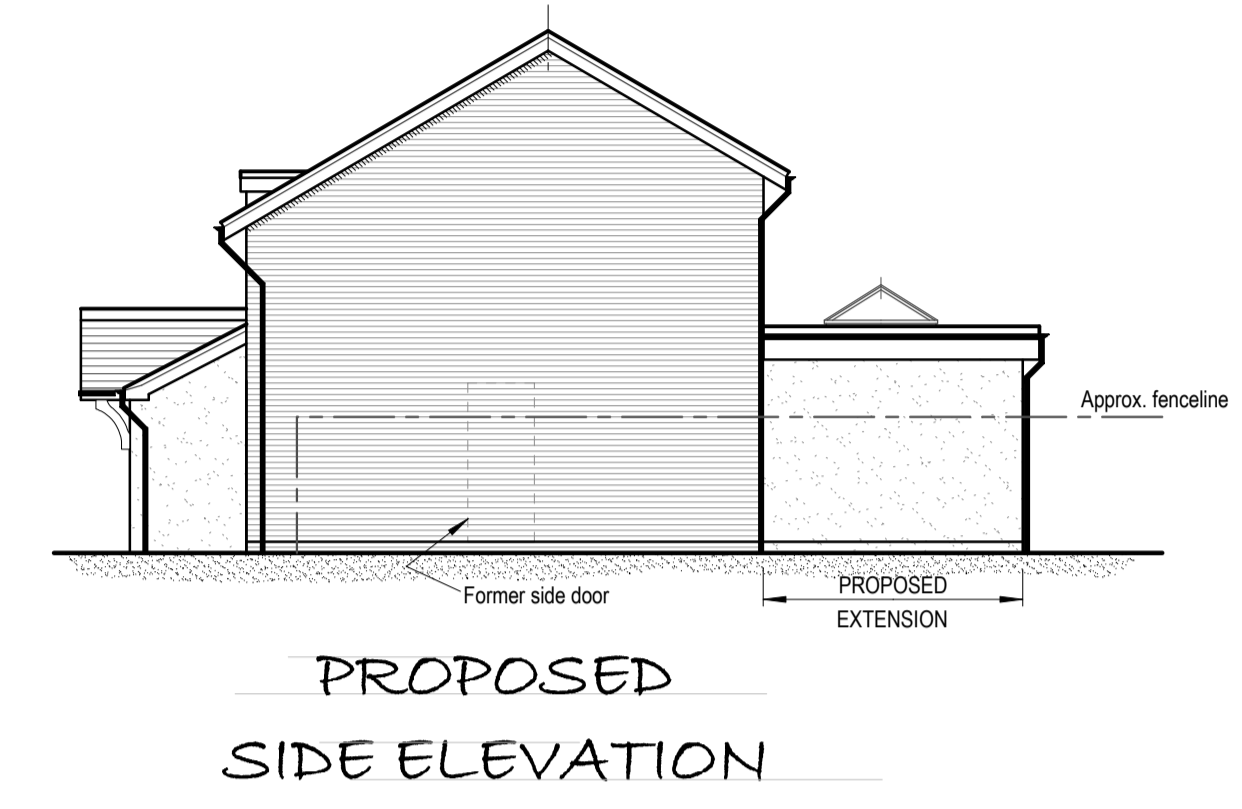
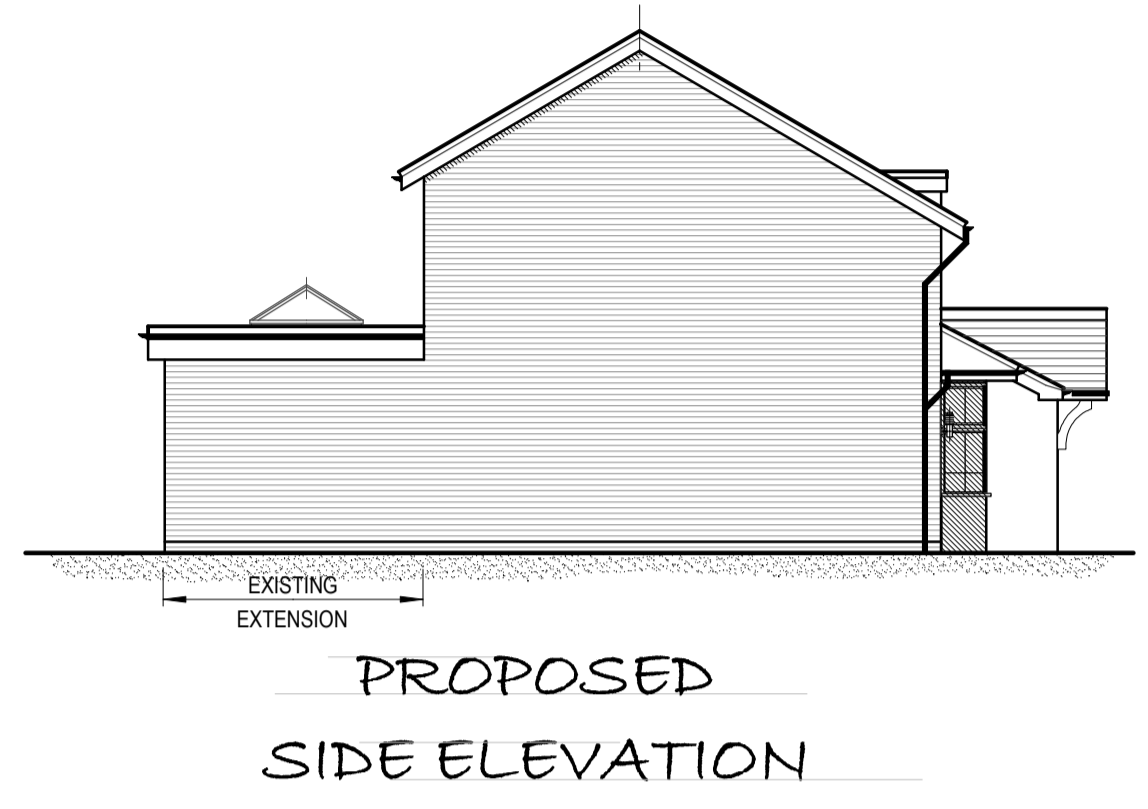

DRAWING REVISIONS	

New World Architectural
 Ecological Building Solutions
 Sucklings Yard, Church Street, Ware, Hertfordshire, SG12 9EN
 • Tel: 01920 319376 • Email: info@newworldarchitectural.com

PROJECT:
 28 WINDMILL DRIVE,
 CROXLEY GREEN,
 HERTFORDSHIRE, WD3 3FD

TITLE:
 PROPOSED PLANS
 AND ELEVATIONS

SCALE @ A1 1:100 (UNLESS STATED)	DATE: 09-01-2024	BY: N.COOK
DRAWING REF:	REV:	

NWA-24-004-2