



1. Do not scale this drawing - if in doubt ask.  
 2. All sizes to be checked on site prior to construction.  
 3. This drawing is the copyright of the author.

**APPLICATION BOUNDARY** - 2.17 Ac / 0.88 He

**PARKING**  
 Proposed Retail Park Spaces: 1016 Spaces  
 Proposed Spaces within Boundary: 102 Spaces

Terrace	Unit	Area
-	Unit 18A	185 sqm / 2,000 sqft
	Unit 18B	110 sqm / 1,200 sqft
	Unit 18C	74 sqm / 800 sqft
	Unit 18D	92 sqm / 1,000 sqft
	Unit 18E	325 sqm / 3,500 sqft

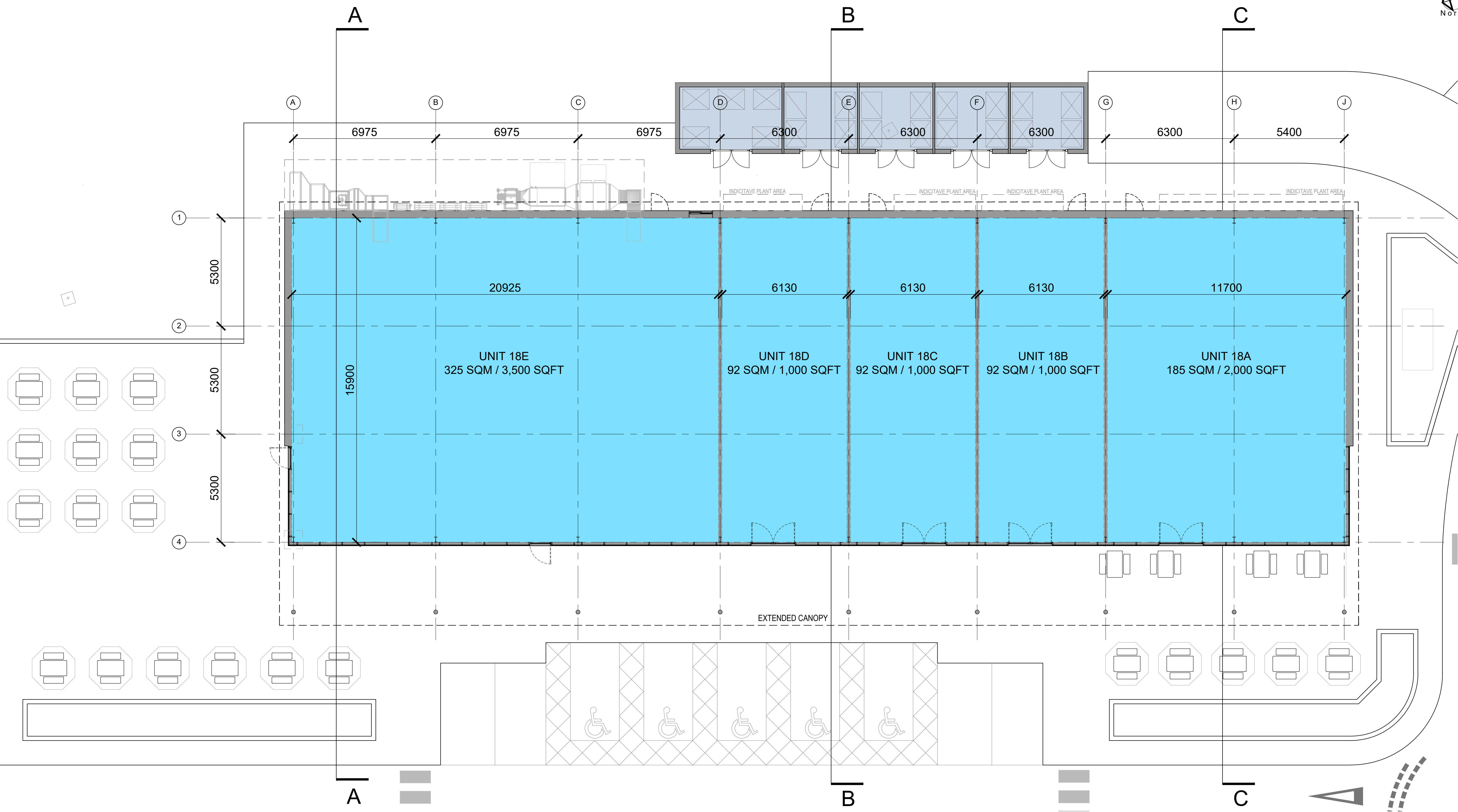

P5	21.11.23	Units proportions & positions adjusted. Bin store relocated.	RP
P4	05.09.23	Units B-D adjusted. Service road re-aligned.	PJM
P3	12.04.23	Areas of units & plant area adjusted. Delivery hatch & additional door added to Unit E.	RP
P2	12.05.23	Location of building adjusted.	RP
P1	08.03.23	Bin store & plant area adjusted. External seating & totem location included.	RP

**smith design associates**  
 www.smithdesign.co.uk

Chartered Architects  
 16 Lynedoch Crescent, Glasgow G3 6EQ 0141 353 3501

client: Legal & General

project: Proposed Terrace Units  
 Faraday Retail Park, COATBRIDGE

drawing: Proposed Floor Plan original size: A1

scale: 1:100 drawn: RP

date: 05.04.23 checked: -

status: PLANNING posted: -

job no.	drawing no.	revision
G3093	AL(0)005	P5

