

- TREE & PLANTING WORKS**
- TREE REQUIRING CANOPY REDUCTION, RECOMMENDED 15% CROWN REDUCTION PER YEAR OVER A PERIOD OF 3 YEARS.
  - REQUIRING CANOPY REDUCTION, RECOMMENDED 15% CROWN REDUCTION PER YEAR OVER A PERIOD OF 2 YEARS.
  - REQUIRING CANOPY REDUCTION, RECOMMENDED 15% CROWN REDUCTION.
  - REQUIRES DEADWOOD REMOVING AND/OR PRUNING.
  - OVERGROWN & TALL VEGETATION THAT OBSTRUCTS VIEWS IN CRITICAL AREAS SUCH AS BLOCK ENTRANCES IS TO BE REMOVED AND REPLACED WITH MIX A LOW SHRUB & GROUND COVER MIX.
  - SEE HIGHLIGHTED AREAS ON PLAN FOR LOCATIONS WHERE VEGETATION IS TO BE REPLACED WITH MIX A.
  - FOR MIX A SPECIES REFER TO DRAWINGS:
    - SLD\_UR37\_LP4.1 - Landscape Planting Masterplan - Sheet 1
    - SLD\_UR37\_LP4.2 - Landscape Planting Masterplan - Sheet 2
  - SEE BELOW SUMMARY OF TREE WORKS TO BE CONSIDERED TO REDUCE LIKELIHOOD OF FALLING LIMBS IN THE FUTURE. REMOVE DEADWOOD AND REDUCE CANOPY SIZE TO AVOID ISSUES WITH CROWN PROXIMITY TO BUILDINGS.
  - REFER TO PRELIMINARY ARBORICULTURAL ASSESSMENT REFERENCE NUMBER: RT-MME-153754-01.
  - T3 - HORSE CHESTNUT. OFF-SITE TREE. REMOVE DEADWOOD FROM THE CROWN THAT OVERHANGS THE SITE TO AVOID DANGER OF FALLING LIMBS.
  - T9 - WELLINGTON. REMOVE DEADWOOD FROM THE CROWN.
  - T10 - WHITE WILLOW. DECAY AT TOP OF CROWN TO BE ASSESSED IF DECAY RESULTS IN A DANGER OF FUTURE FALLING LIMBS ACTION TO BE TAKEN TO AVOID DECAY IF POSSIBLE.
  - T17 - SYCAMORE. CANOPY TO BE REDUCED BY 10% PER YEAR FOR 2 YEARS TO PREVENT CANOPY REACHING THE SURROUNDING BUILDINGS.
  - T18 - SILVER BIRCH. REMOVE DEADWOOD FROM THE CROWN. CANOPY TO BE REDUCED BY 10% PER YEAR FOR 3 YEARS DUE TO SIZE OF CANOPY REACHING THE SURROUNDING BUILDINGS.
  - T19 - WHITEBIRCH. CANOPY TO BE REDUCED BY 10% TO PREVENT CANOPY REACHING THE SURROUNDING BUILDINGS.
  - T25 - WHITEBIRCH. REMOVE DEADWOOD FROM THE CROWN.
  - G1 - SILVER BIRCH & SYCAMORE. OFF-SITE GROUP. IF CAUSING AN ISSUE ON SITE PRUNE BACK.
  - G2 - WHITEBIRCH. OFF-SITE GROUP. IF CAUSING AN ISSUE ON SITE PRUNE BACK.
  - G3 - CHERRY. PRUNE BACK BY 10% PER YEAR FOR 2 YEARS TO INCREASE DISTANCE FROM BUILDING.
  - G5 - ENGLISH OAK & SILVER BIRCH. OFF-SITE GROUP. IF CAUSING AN ISSUE ON SITE PRUNE BACK.
  - G7 - ENGLISH OAK, SILVER BIRCH & WHITEBIRCH. REMOVE DEADWOOD FROM THE CROWN TO AVOID DANGER OF FALLING LIMBS AND IF CAUSING AN ISSUE ON SITE PRUNE BACK.
  - G8 - ASH & GOAT WILLOW. REMOVE DEADWOOD FROM THE CROWN TO AVOID DANGER OF FALLING LIMBS AND PRUNE BACK IF CAUSING AN ISSUE ON SITE.
  - G11 - ASH. REMOVE DEADWOOD FROM THE CROWN TO AVOID DANGER OF FALLING LIMBS AND PRUNE BACK IF CAUSING AN ISSUE ON SITE. RESHAPE GROUP TO IMPROVE FORM.
  - G12 - COTONEASTER. RESHAPE GROUP TO IMPROVE FORM.
  - G3 - NORWAY MAPLE, SYCAMORE, SILVER BIRCH & ASH. OFF-SITE GROUP. REMOVE DEADWOOD FROM THE CROWN TO AVOID DANGER OF FALLING LIMBS. ASSESS CONDITION OF NORWAY MAPLE DUE TO EXPOSED HEARTWOOD. MONITOR AND REMOVE IF WOUND CAUSES AN ISSUE IN THE FUTURE.
  - G24 - GOAT WILLOW. OFF-SITE GROUP. IF CAUSING AN ISSUE ON SITE PRUNE BACK.

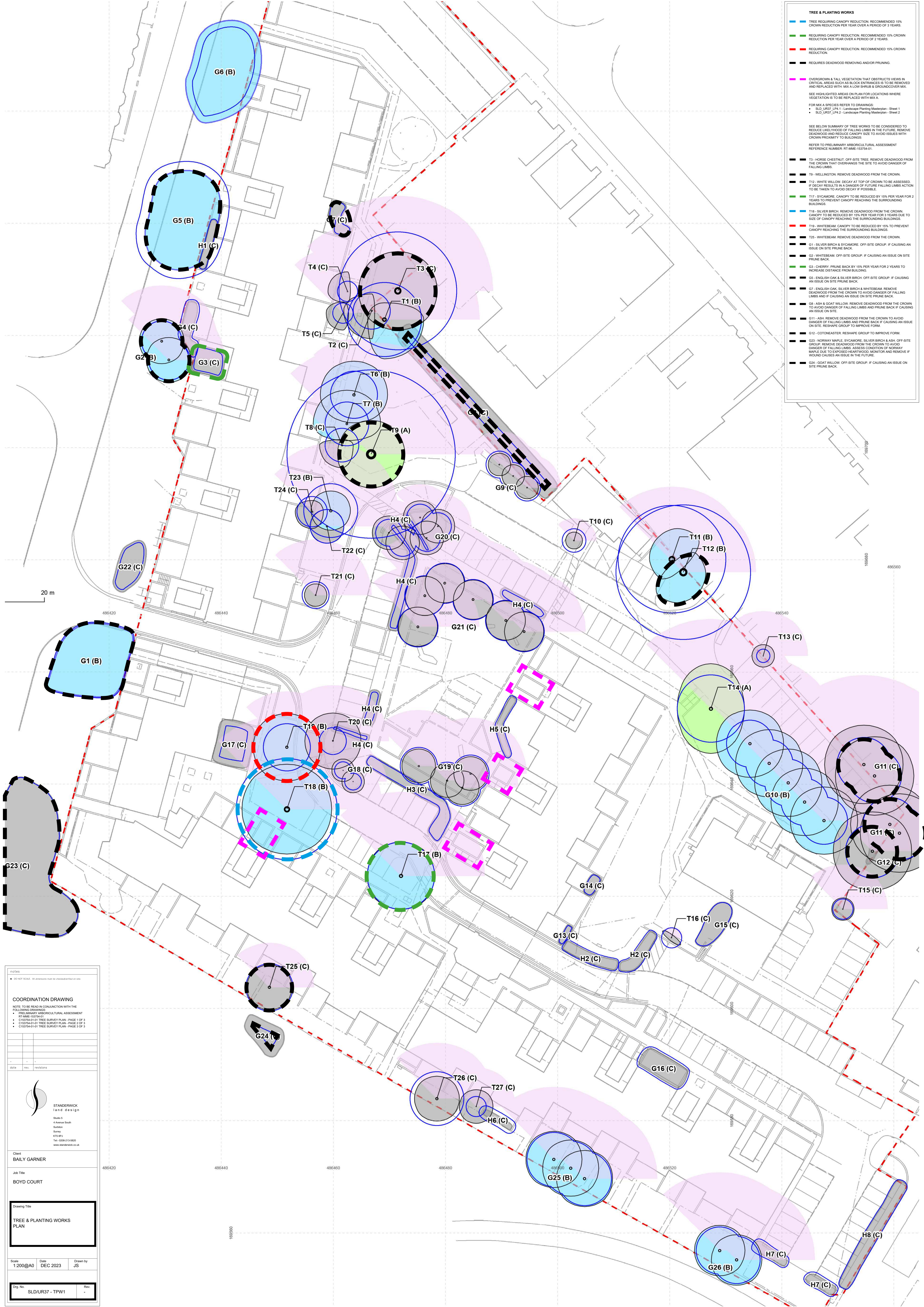

notes

- DO NOT SCALE. All dimensions must be checked/checked on site.

**COORDINATION DRAWING**

NOTE: TO BE READ IN CONJUNCTION WITH THE FOLLOWING DRAWINGS:

- PRELIMINARY ARBORICULTURAL ASSESSMENT REF: MME-153754-01
- SLD\_UR37\_LP4.1 - TREE SURVEY PLAN - PAGE 1 OF 3
- SLD\_UR37\_LP4.2 - TREE SURVEY PLAN - PAGE 2 OF 3
- SLD\_UR37\_LP4.3 - TREE SURVEY PLAN - PAGE 3 OF 3

date	rev.	revisions

Client  
**BAILY GARNER**

Job Title  
**BOYD COURT**

Drawing Title  
**TREE & PLANTING WORKS PLAN**

Scale: 1:200@A0 Date: DEC 2023 Drawn by: JS

Dwg No: SLDUR37-TPW1 Rev: -

**STANDERWICK**  
land design

Studio 5  
4 Avenue South  
Surrey  
KT3 8PZ  
Tel: 0208 215 5820  
www.standerwick.co.uk