

STRUCTURE NOTES

BEAM LIST & BEARINGS
to S.Eng Details

--- line indicates structural elements to be removed

--- line indicates new supporting structure above

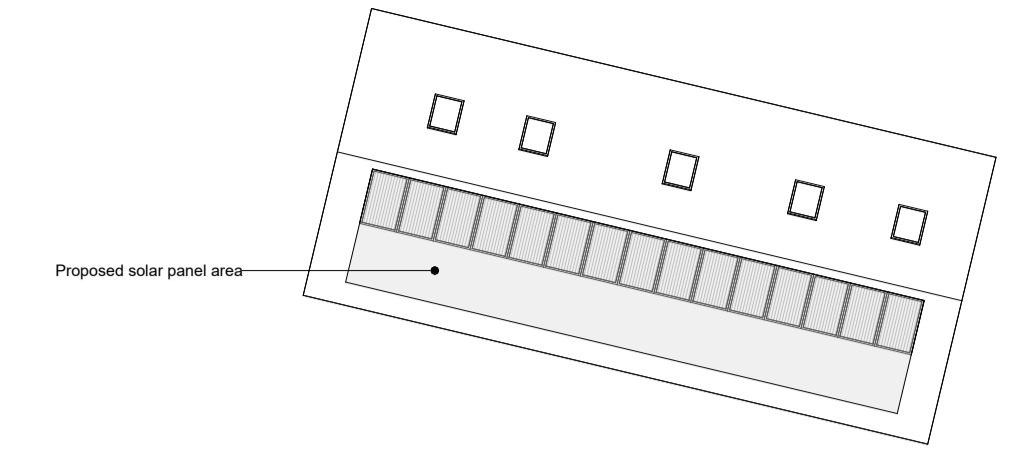

5 Proposed Roof Plan
A1.01 1:200

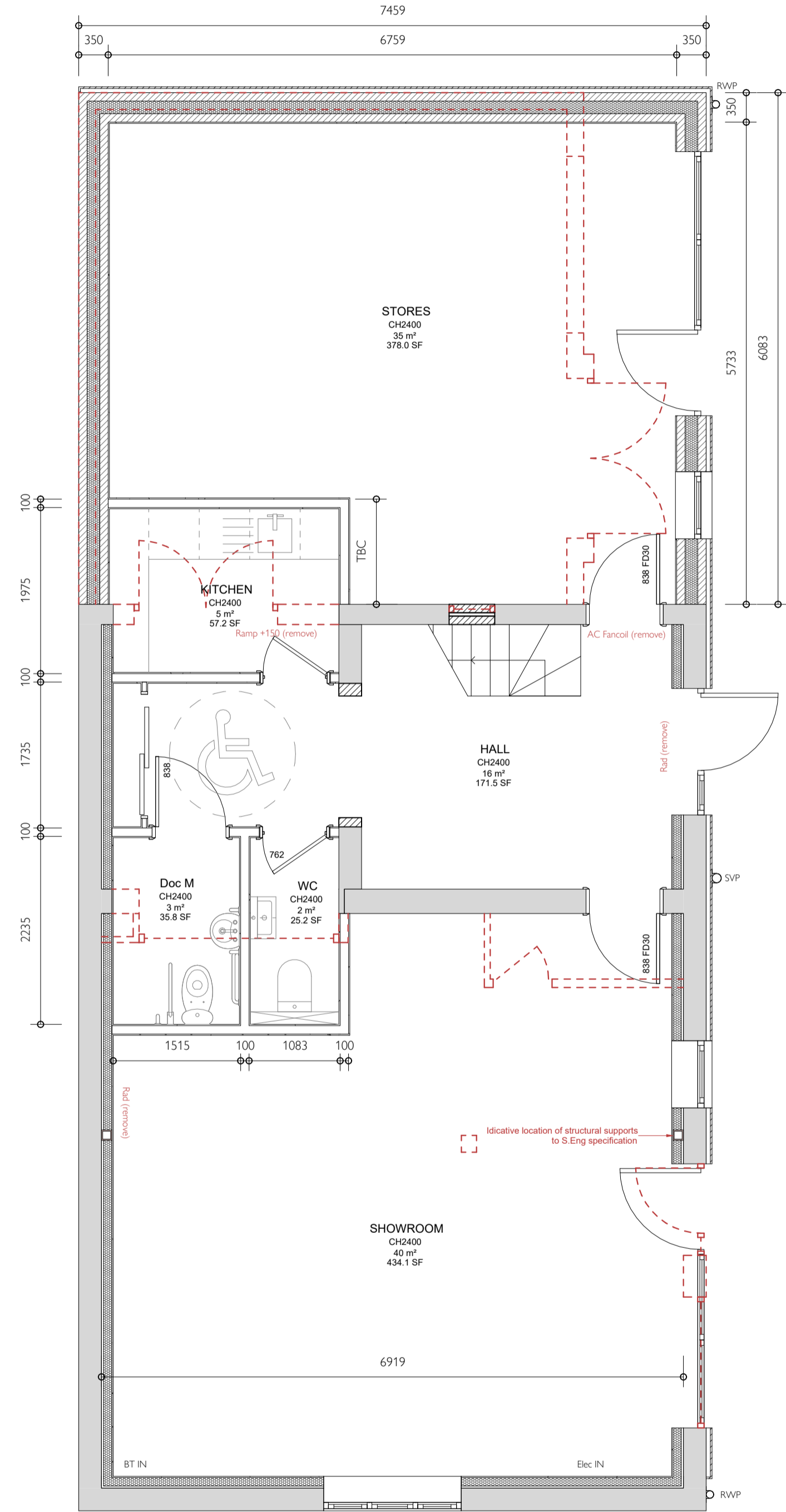

2 Proposed Ground Floor Plan
A1.01 1:50

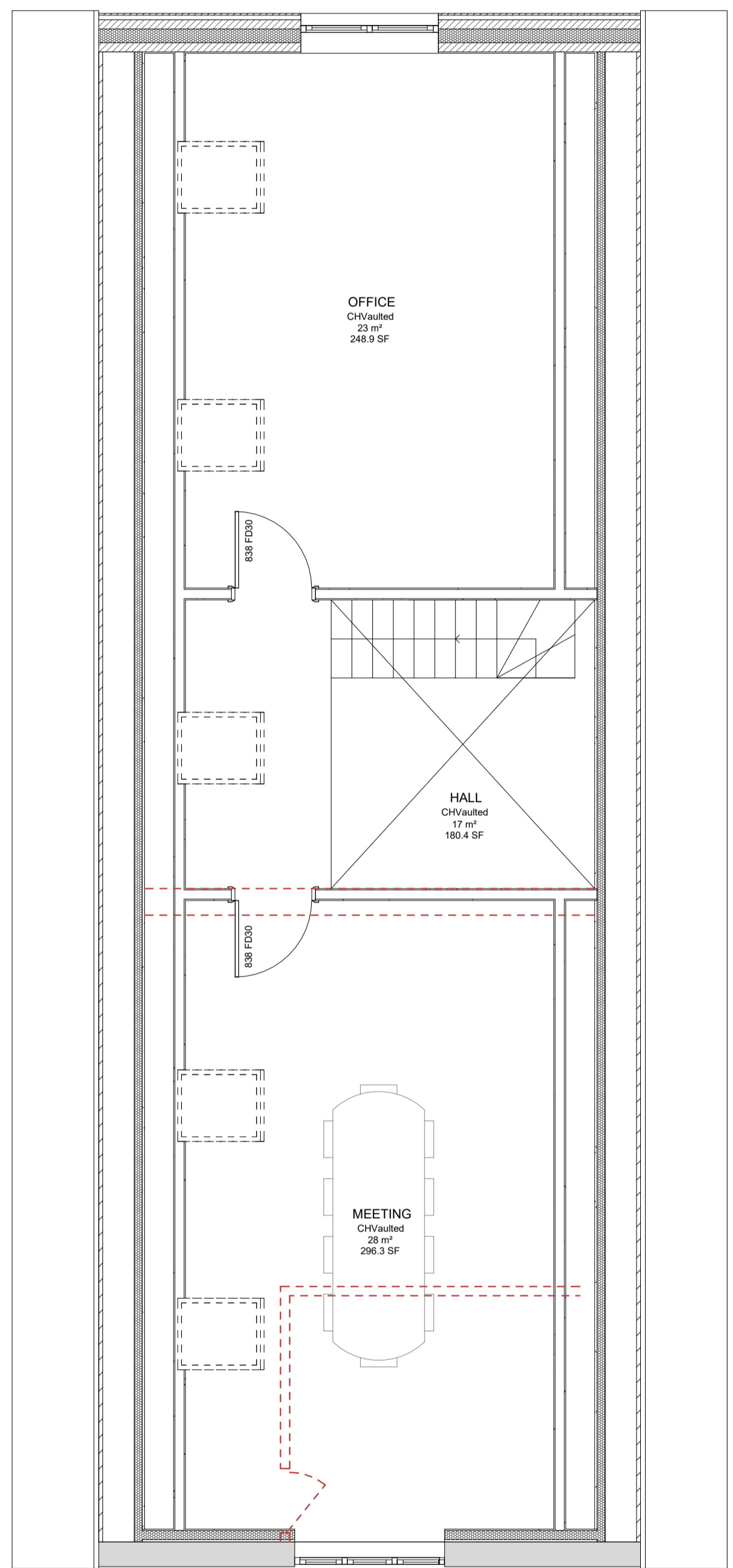

3 Proposed First Floor Plan
A1.01 1:50

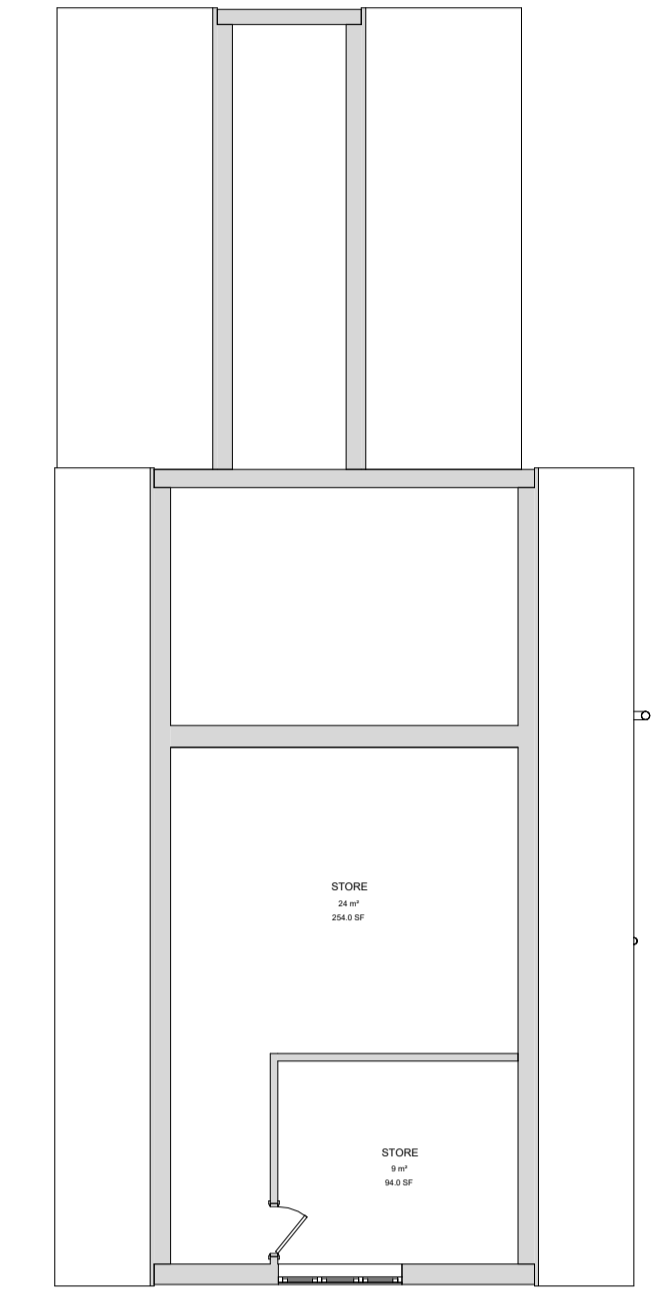

4 Existing First Floor Plan
A1.01 1:100

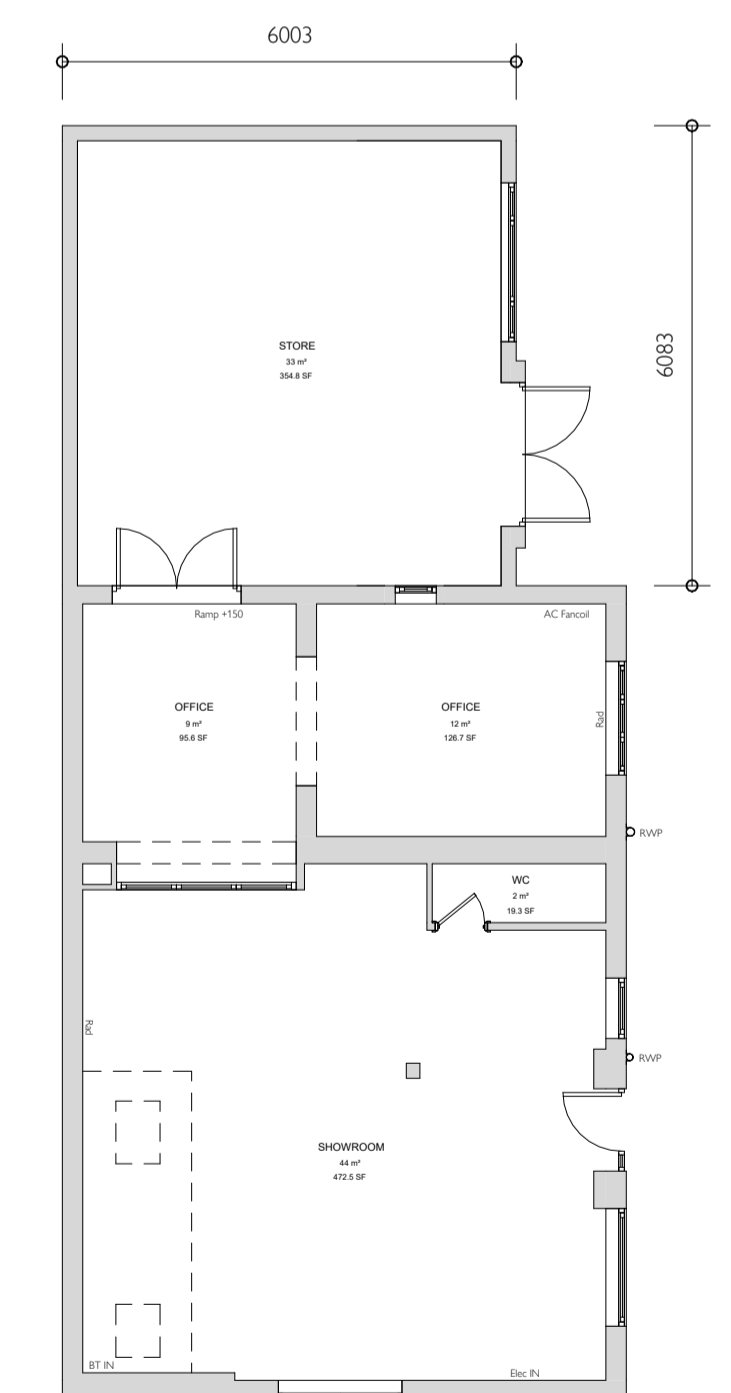

1 Existing Ground Floor Plan
A1.01 1:100

1	Initial Issue	30.11.23	BTL
2	Drawing updated	10.12.23	RTL
3	Issued for Planning	08.01.23	BTL

Rev	Description	Date	By
-----	-------------	------	----



No. 7 Market Square
Higham Ferrers
Northamptonshire

E: hello@architecture-workshop.co.uk
T: 01933 322 332
www.architecture-workshop.co.uk

Project: 2 Saffron Road, Higham Ferrers, Northamptonshire, NN10 8ED

Client: BMW Windows

Title: Existing & Proposed Floor Plans

Number: 23-223 A1.01

Scale @ A1: As indicated

Revision: 3

Description: Issued for Planning

Status: **PLANNING**

Drawn: BTL

Date: 08.01.23

Use figured dimensions only, which are displayed in millimeters taken from structural surfaces unless stated otherwise. The contractor is requested to check all dimensions before work is put in hand. Any discrepancies within the drawing should be reported prior to commencement of works.

Copyright of this drawing belongs solely to Architecture Workshop. This drawing must only be used for the purpose for which it is supplied and its contents must not be reproduced for any purpose without written permission.

