

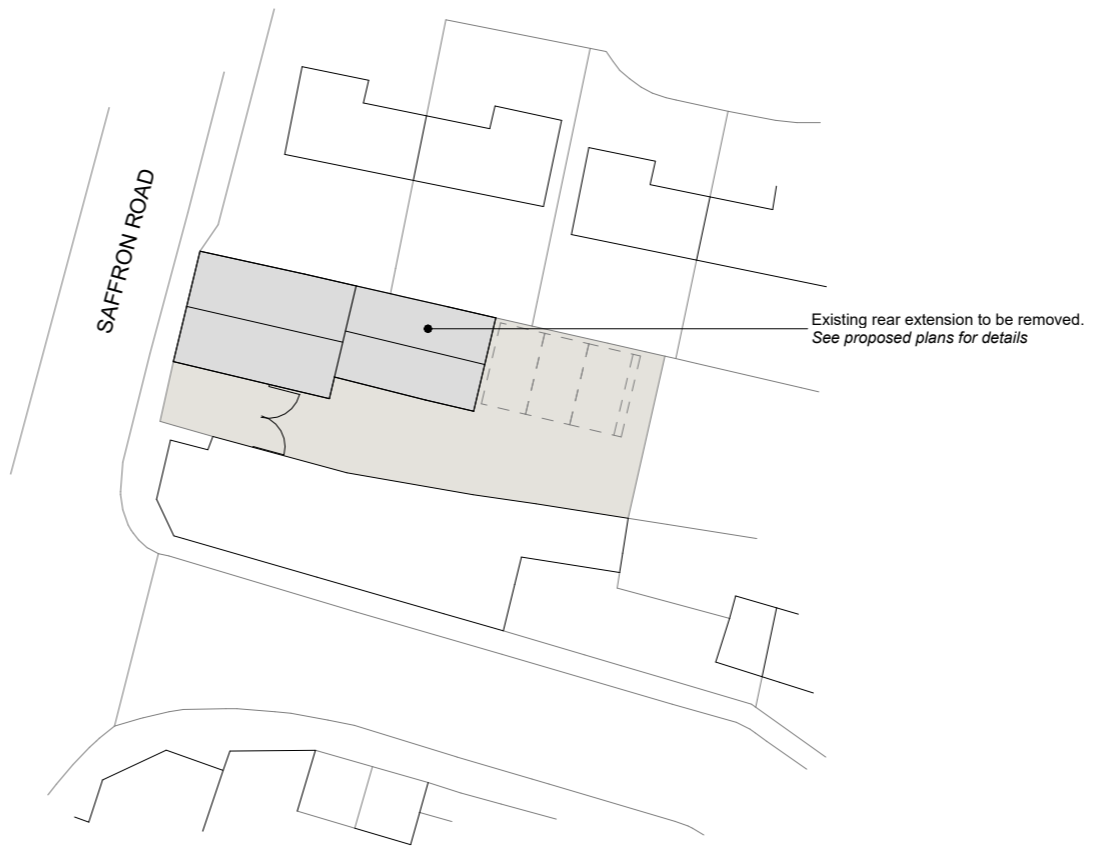

© Crown Copyright (and database right) 2020 100053143
 Reproduction in whole or in part is prohibited without prior permission of Ordnance Survey
 Map Source: MapServe

1 Location Plan
 A3.01 1 : 1250

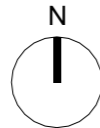

2 Existing Site Plan
 A3.01 1 : 500



3 Proposed Site Plan
 A3.01 1 : 500

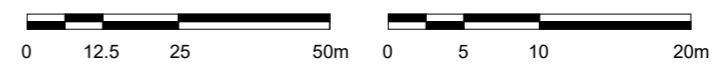

1	Initial Issue	10.12.23	BTL
2	Dimensions added	26.01.24	BTL

Rev	Description	Date	By
-----	-------------	------	----



No. 7 Market Square
 Higham Ferrers
 Northamptonshire

E: hello@architecture-workshop.co.uk
 T: 01933 322 332

www.architecture-workshop.co.uk

Project: 2 Saffron Road, Higham Ferrers, Northamptonshire, NN10 8ED

Client: BMW Windows

Title: Site Plan & Location Plan

Number: 23-223 A3.01

Scale @ A3: As indicated

Revision: 2

Description: Dimensions added

Status: **PLANNING**

Drawn: BTL

Date: 26.01.24

Use figured dimensions only, which are displayed in millimeters taken from structural surfaces unless stated otherwise. The contractor is requested to check all dimensions before work is put in hand. Any discrepancies within the drawing should be reported prior to commencement of works.

Copyright of this drawing belongs solely to Architecture Workshop. This drawing must only be used for the purpose for which it is supplied and its contents must not be reproduced for any purpose without written permission.