

12 Existing West Elevation
A2.01 1:100

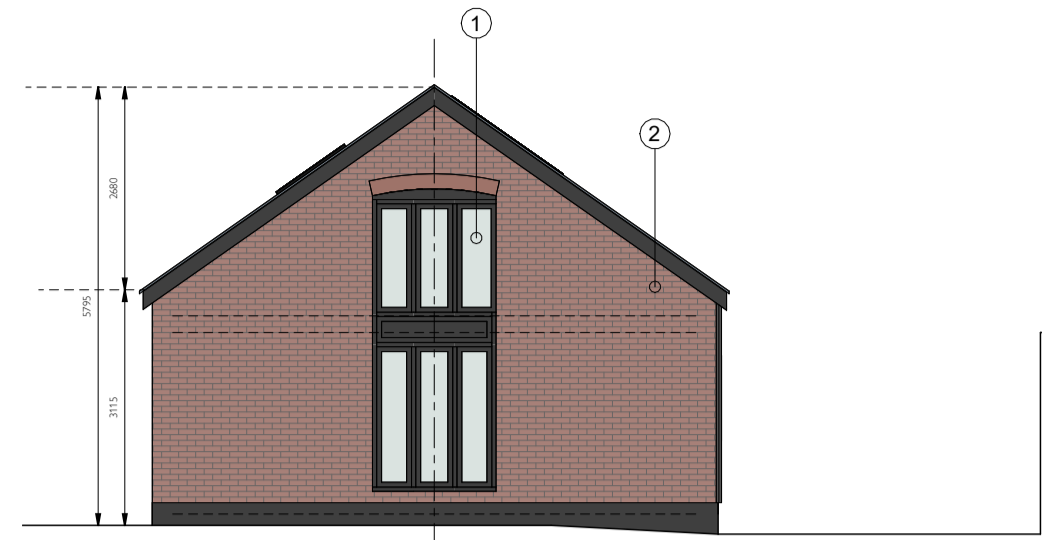

4 Proposed West Elevation
A2.01 1:100



13 Existing South Elevation
A2.01 1:100

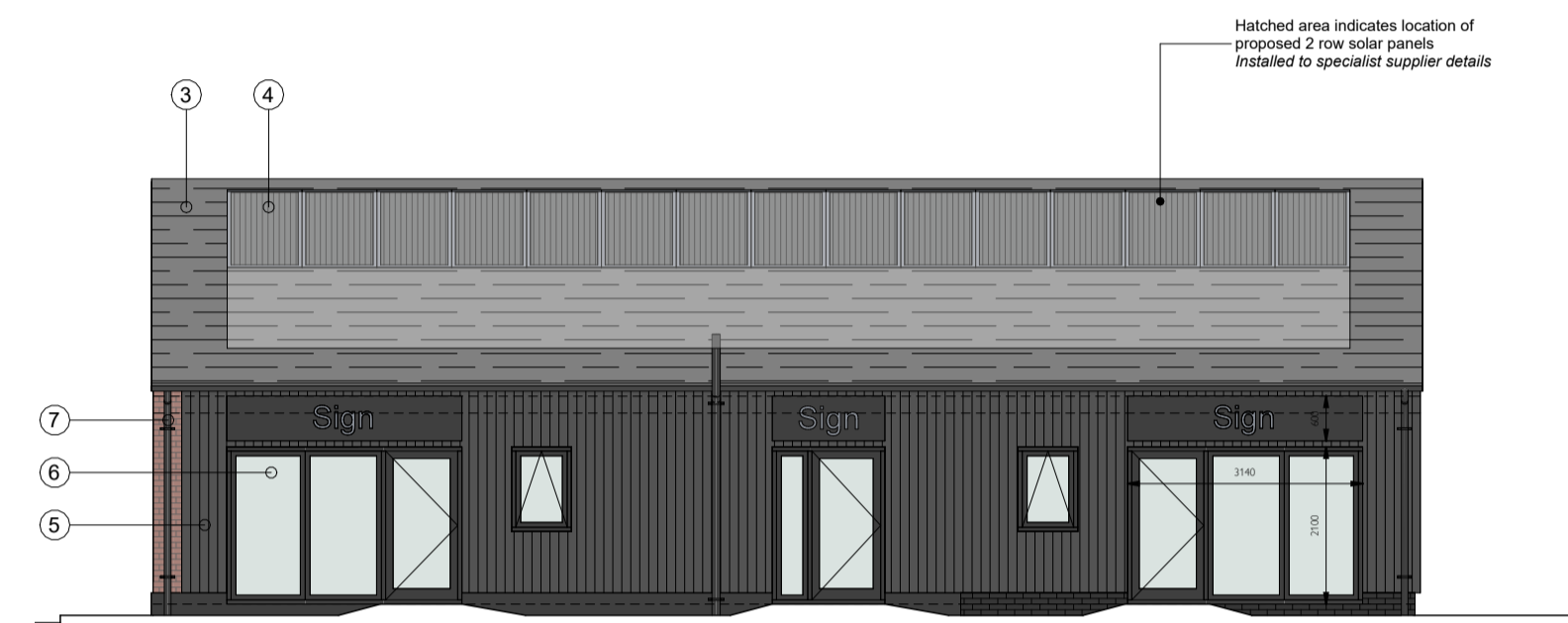

3 Proposed South Elevation
A2.01 1:100

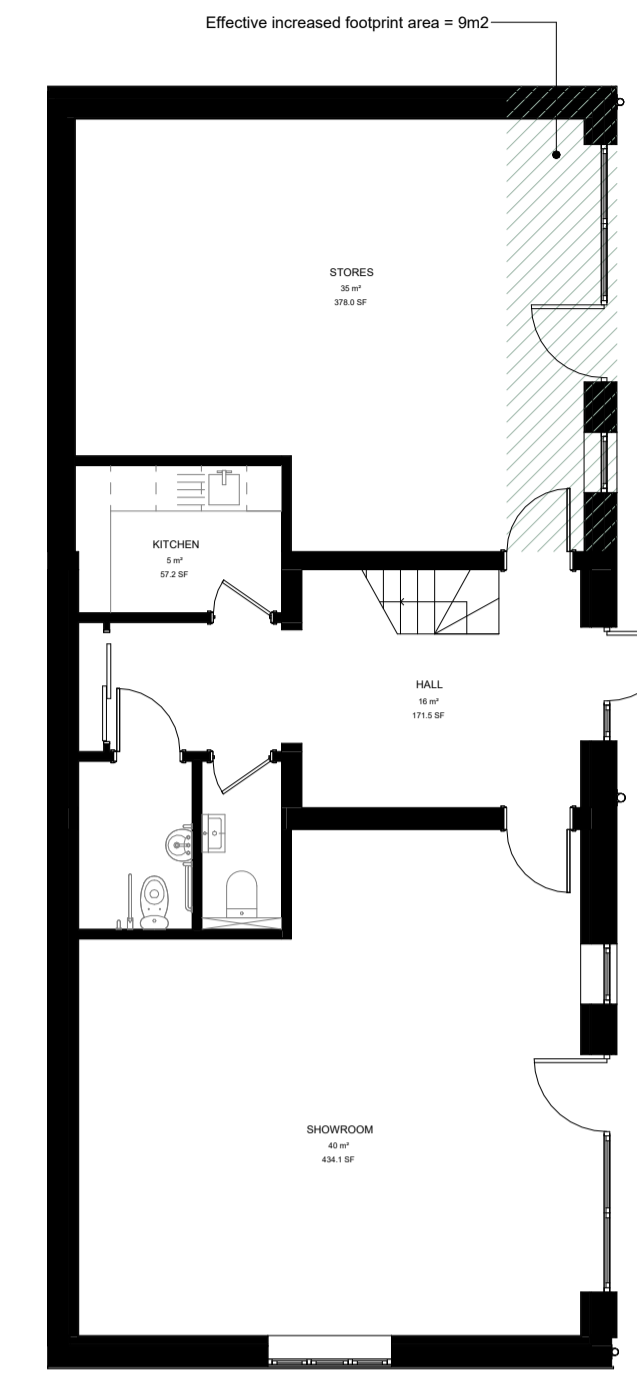

7 Proposed Ground Floor Plan - Simple
A2.01 1:100

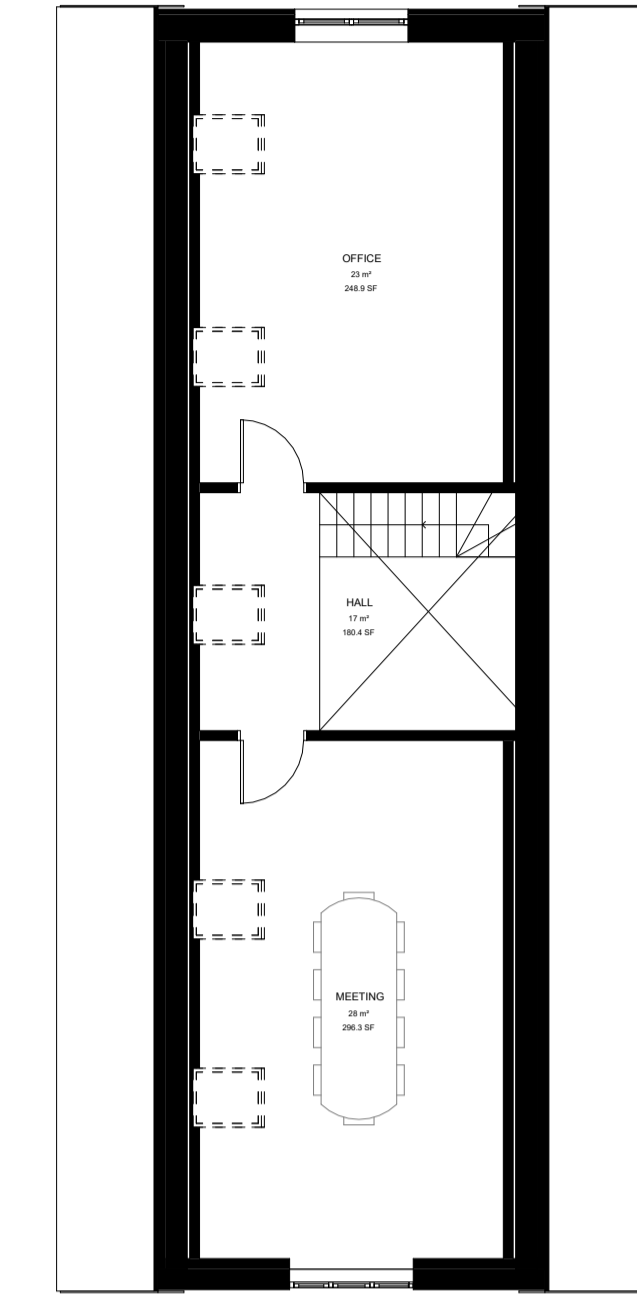

6 Proposed First Floor Plan - Simple
A2.01 1:100

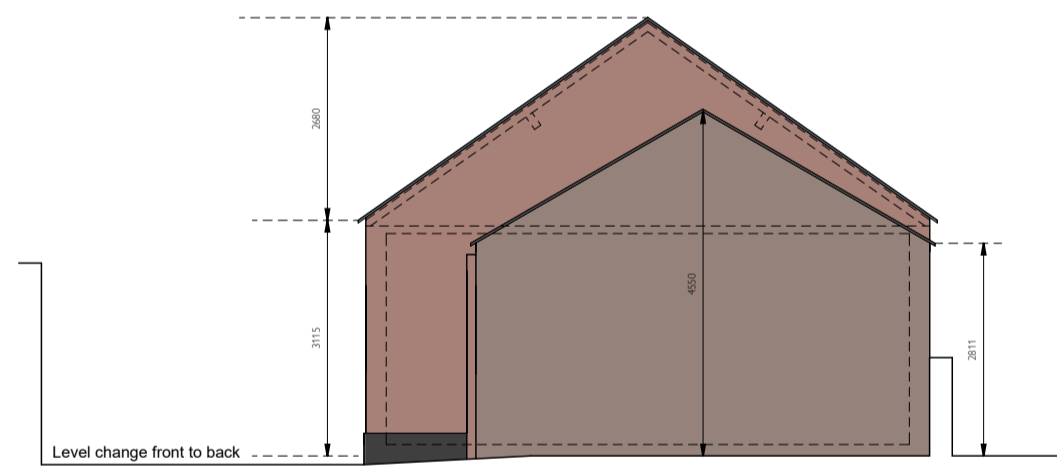

10 Existing East Elevation
A2.01 1:100

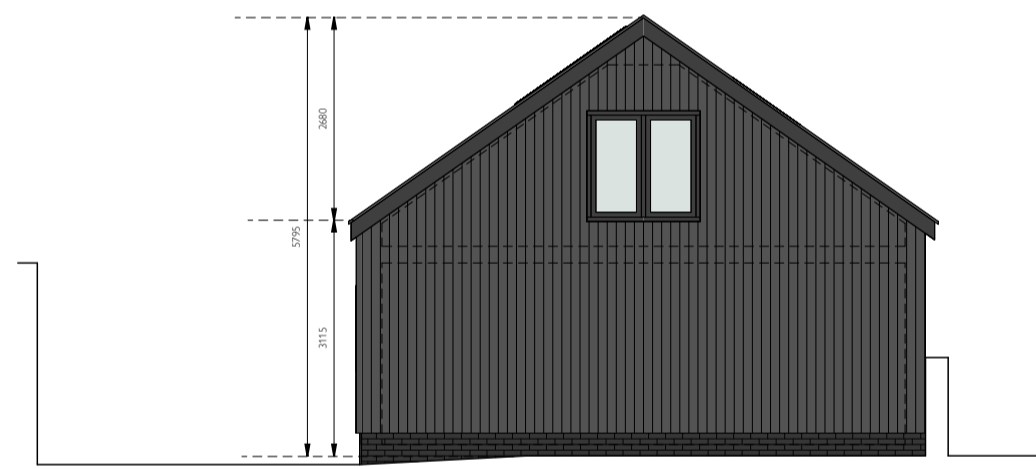

1 Proposed East Elevation
A2.01 1:100

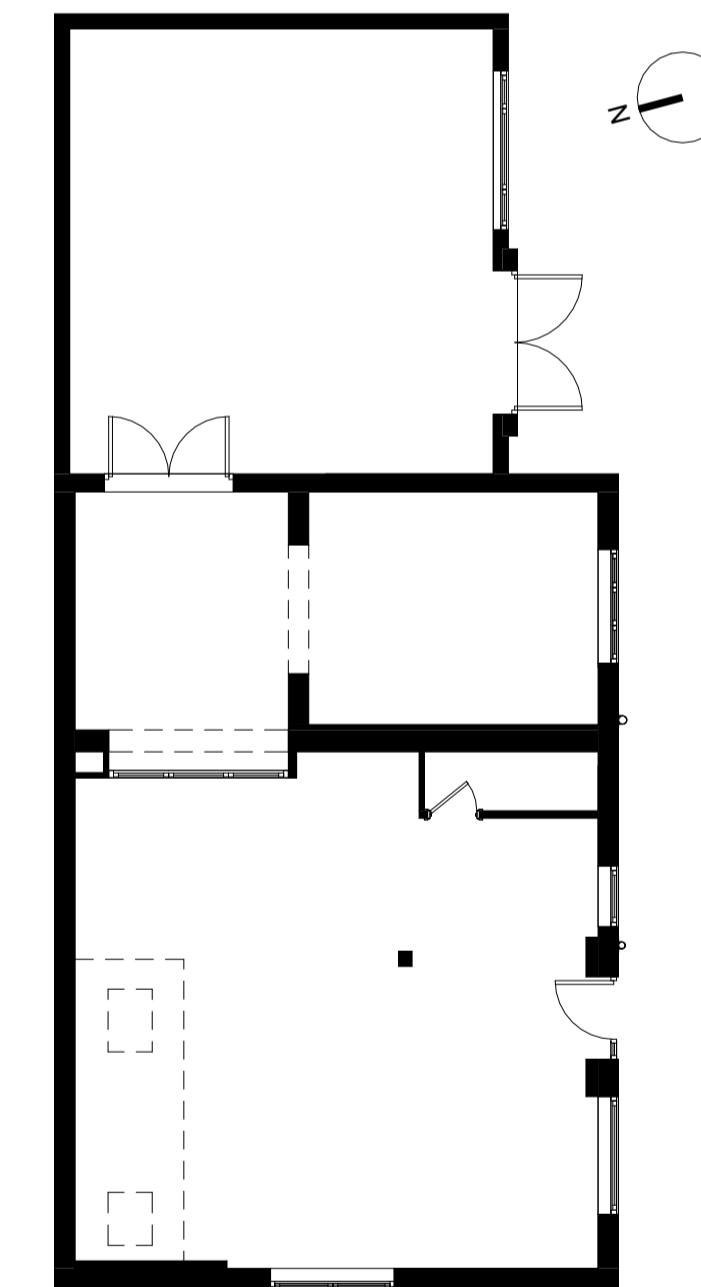

5 Existing Ground Floor Plan Simple
A2.01 1:100

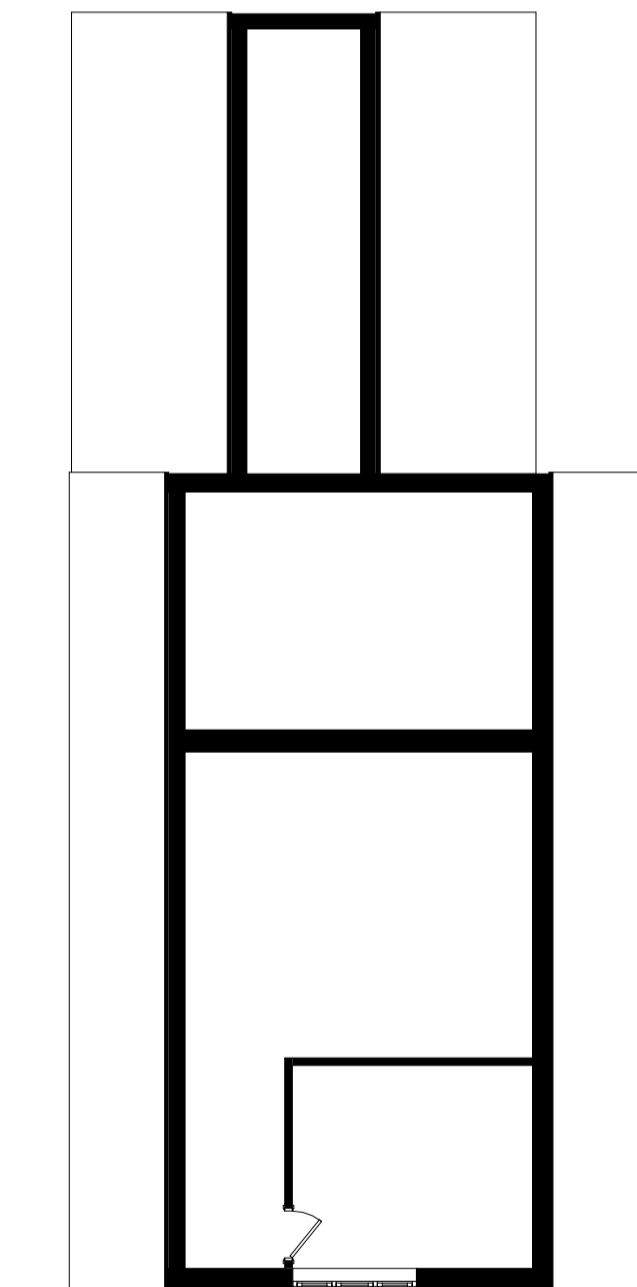

8 Existing First Floor Plan - Simple
A2.01 1:100

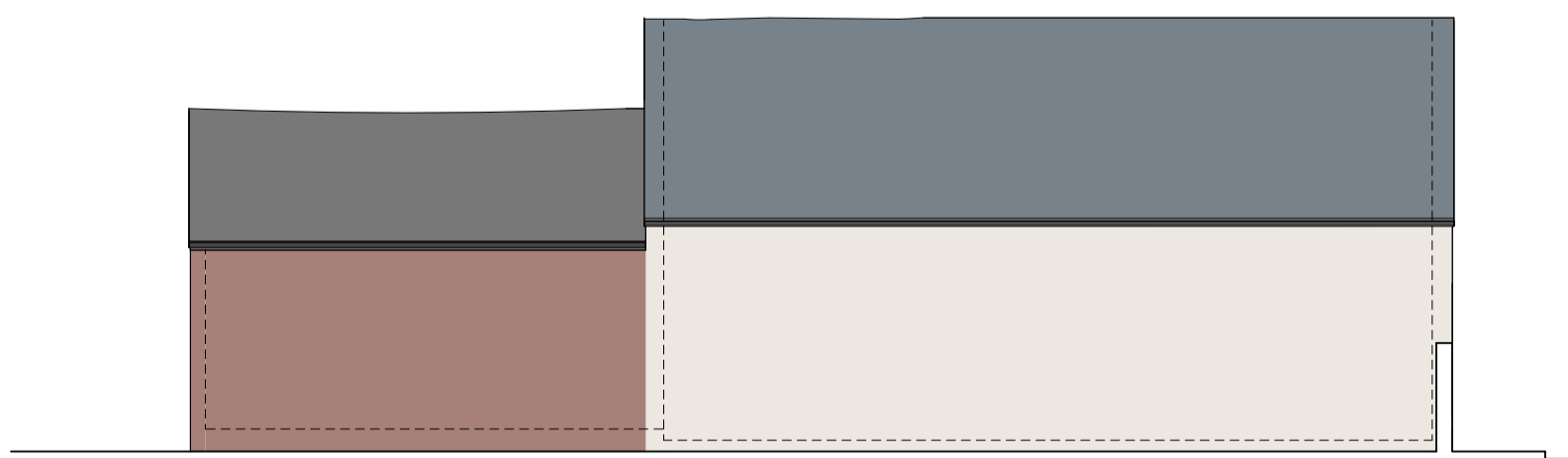

11 Existing North Elevation
A2.01 1:100

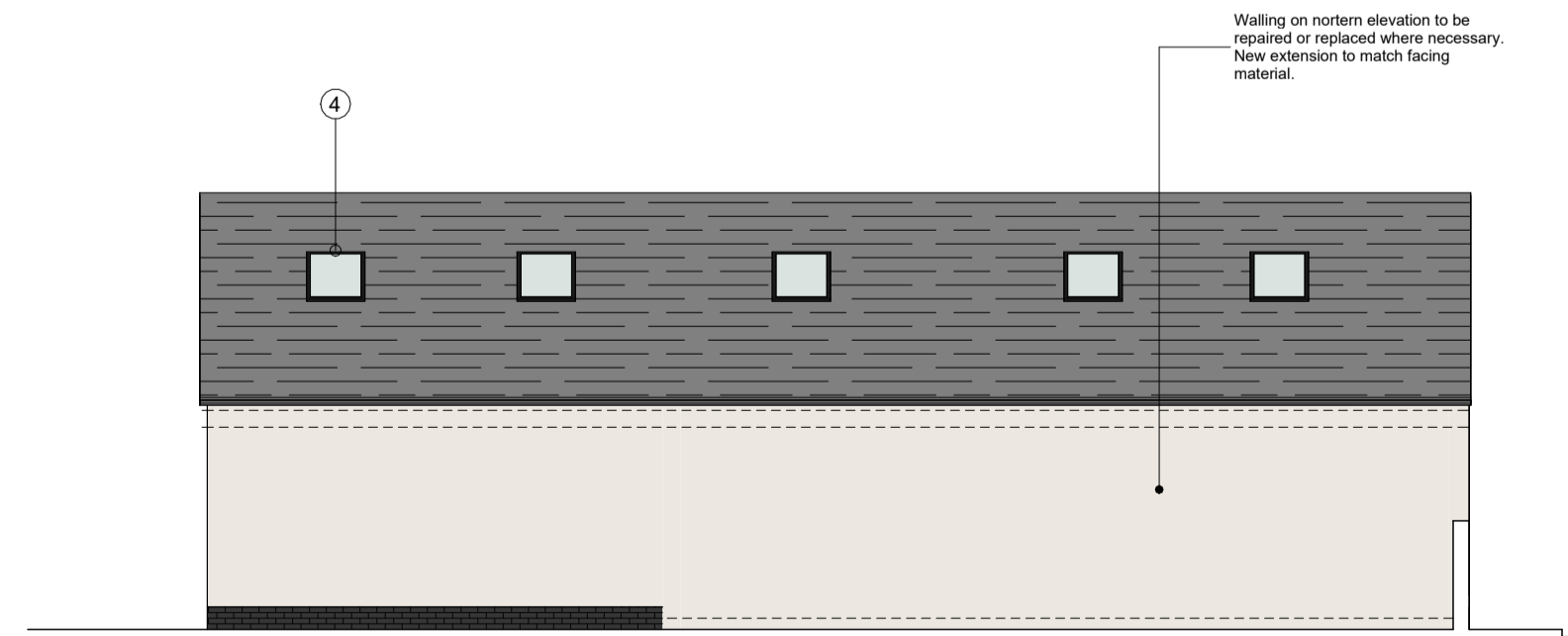

2 Proposed North Elevation
A2.01 1:100

1	Initial Issue	30.11.23	BTL
2	Drawing updated	10.12.23	BTL
3	Issued for Planning	08.01.24	BTL
4	Dimensions added	26.01.24	BTL

Rev	Description	Date	By
-----	-------------	------	----

Architecture Workshop

No. 7 Market Square
Higham Ferrers
Northamptonshire

E: hello@architecture-workshop.co.uk
T: 01933 322 332

www.architecture-workshop.co.uk

Project: 2 Saffron Road, Higham Ferrers,
Northamptonshire, NN10 8ED

Client: BMW Windows

Title: Existing & Proposed Elevations

Number: 23-223 A2.01

Scale @ A1: 1:100

Revision: 4

Description: Dimensions added

Status: **PLANNING**

Drawn: BTL

Date: 26.01.24

Use figured dimensions only, which are displayed in millimeters taken from structural surfaces unless stated otherwise. The contractor is requested to check all dimensions before work is put in hand. Any discrepancies within the drawing should be reported prior to commencement of works.

Copyright of this drawing belongs solely to Architecture Workshop. This drawing must only be used for the purpose for which it is supplied and its contents must not be reproduced for any purpose without written permission.

Material Schedule

- Aluminium windows
- Existing facing brickwork repaired and retained
- New slate roofing across development. Replace existing roof structure across development to suit solar panels and improve structural integrity.
- Solar panels installed flush with roofing
- Vertical timber cladding
- Aluminium door units
- Black rainwater goods

