

**PROPOSED SIDE (NORTH) ELEVATION**  
(Scale 1:50)

Slope of new/extended driveway to match existing (1:8 slope) to meet existing pavement level. Provide threshold drain connected to sewer across boundary line with pavement.

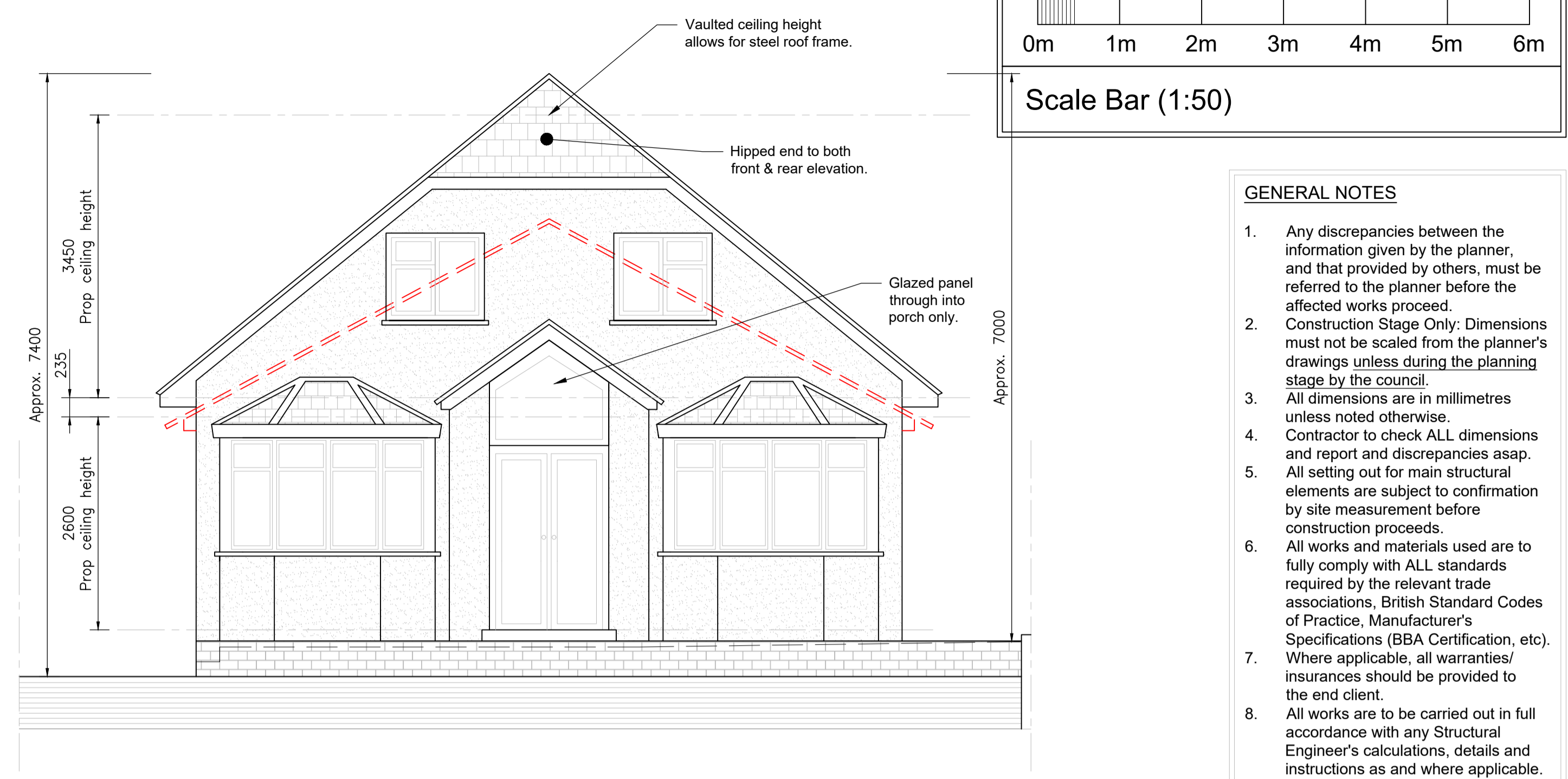

**PROPOSED FRONT (WEST) ELEVATION**  
(Scale 1:50)

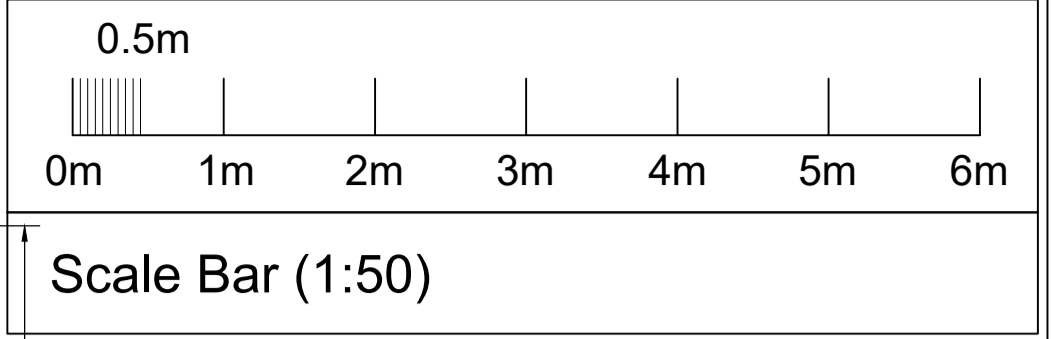

- GENERAL NOTES**
- Any discrepancies between the information given by the planner, and that provided by others, must be referred to the planner before the affected works proceed.
  - Construction Stage Only: Dimensions must not be scaled from the planner's drawings unless during the planning stage by the council.
  - All dimensions are in millimetres unless noted otherwise.
  - Contractor to check ALL dimensions and report any discrepancies asap.
  - All setting out for main structural elements are subject to confirmation by site measurement before construction proceeds.
  - All works and materials used are to fully comply with ALL standards required by the relevant trade associations, British Standard Codes of Practice, Manufacturer's Specifications (BBA Certification, etc).
  - Where applicable, all warranties/insurances should be provided to the end client.
  - All works are to be carried out in full accordance with any Structural Engineer's calculations, details and instructions as and where applicable.

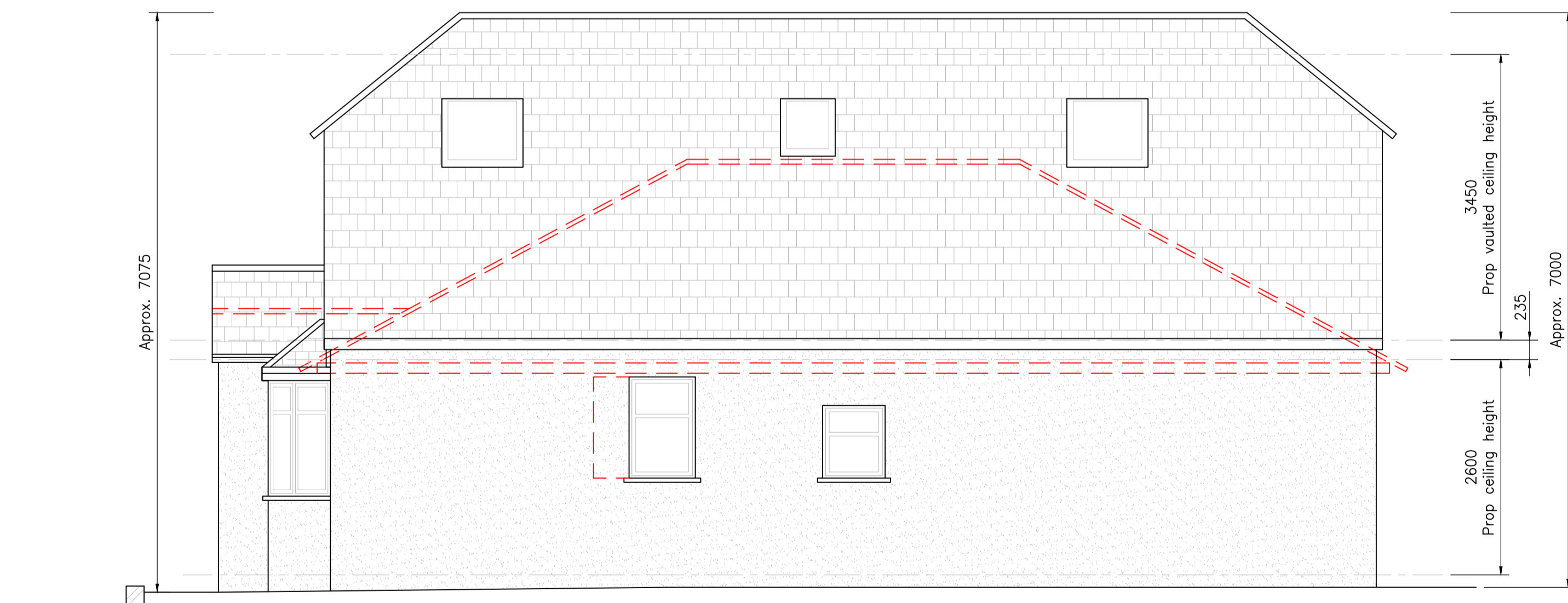

**PROPOSED SIDE (SOUTH) ELEVATION**  
(Scale 1:50)

Slope of new/extended driveway to match existing (1:8 slope) to meet existing pavement level. Provide threshold drain connected to sewer across boundary line with pavement.

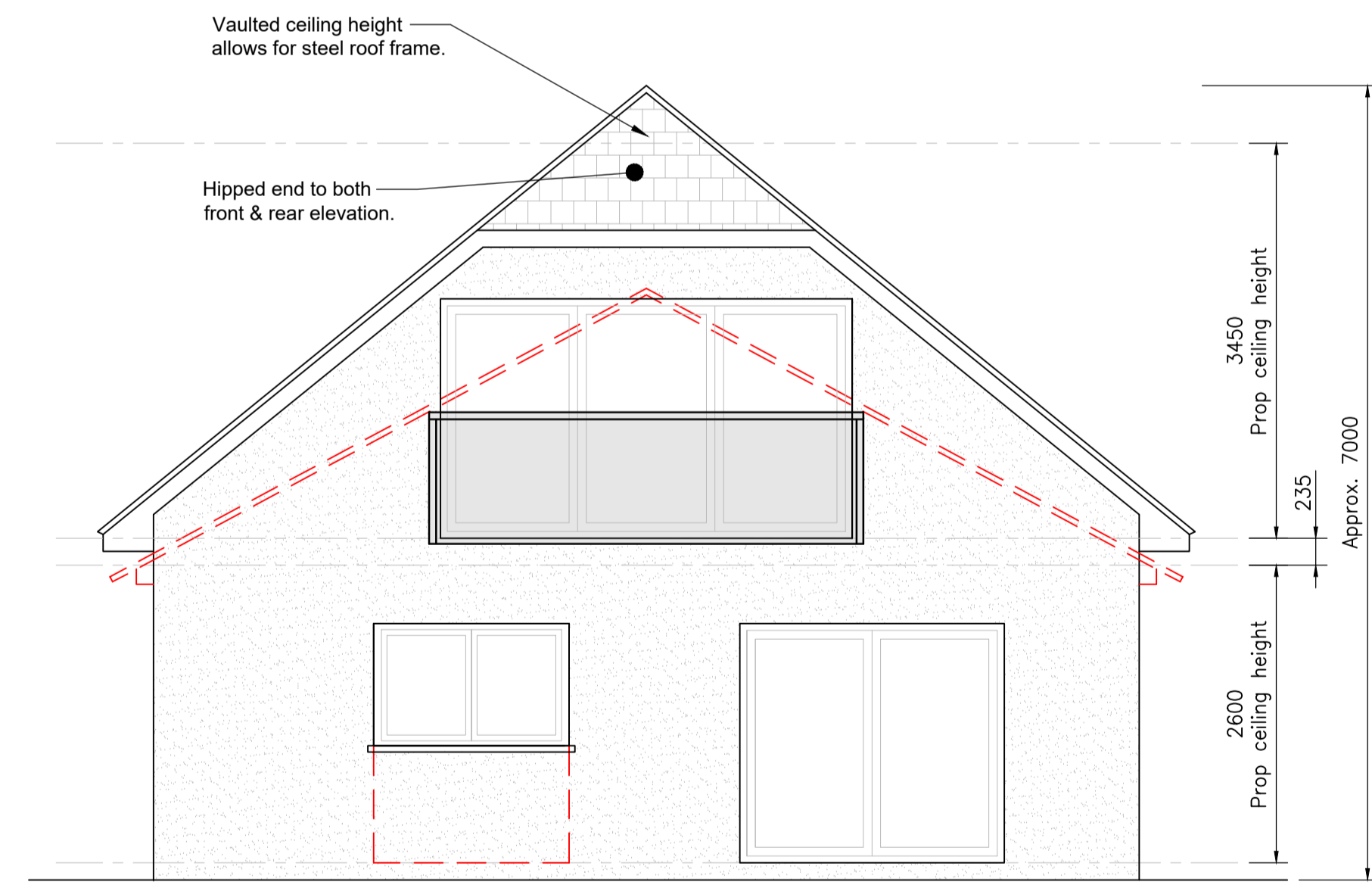

**PROPOSED REAR (EAST) ELEVATION**  
(Scale 1:50)

Rev	Date	Description
-	23.12.23	Issued for planning

**CLIENT:**  
Mr Jamie Peter Ford

**PROJECT:**  
9 West Gardens, Ewell,  
Surrey KT17 1NQ

**DRAWING TITLE:**  
Proposed Elevations

**DATE:**  
Dec 2023

**SCALE:**  
As shown @ A1

**DRAWING No:** 1179-006     **REVISION:** -