

24002 - 9 Kilburn Road, Orrell, Wigan, WN5 8UG

PL 01 REV 00 - Two storey side extension, single storey rear extension, dormer extension to principal elevation, roof alteration to rear.

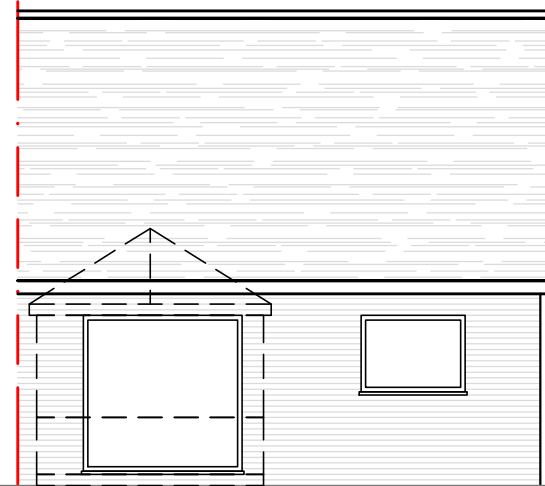

EXISTING REAR ELEVATION
1:100

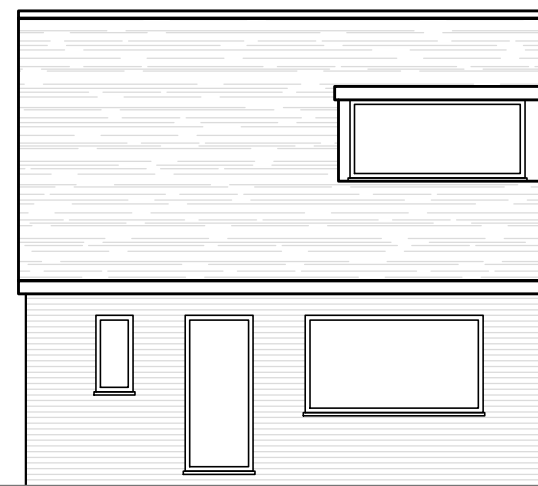

EXISTING FRONT ELEVATION
1:100

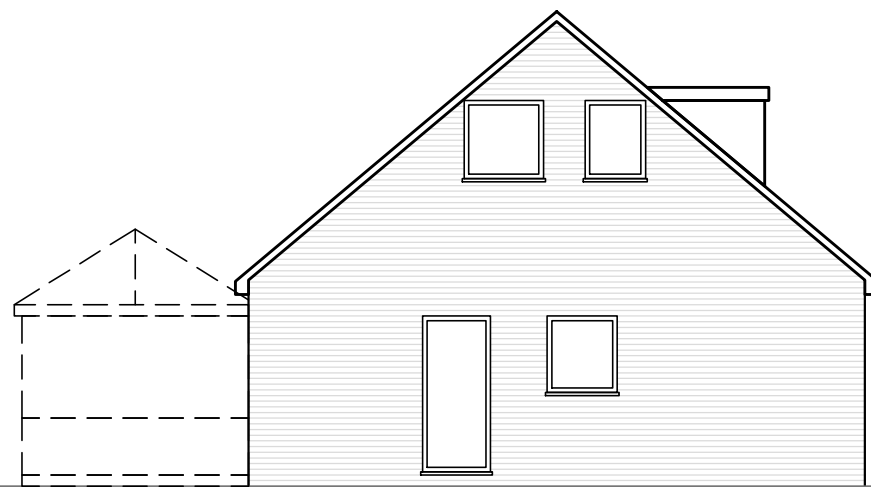

EXISTING SIDE ELEVATION
1:100

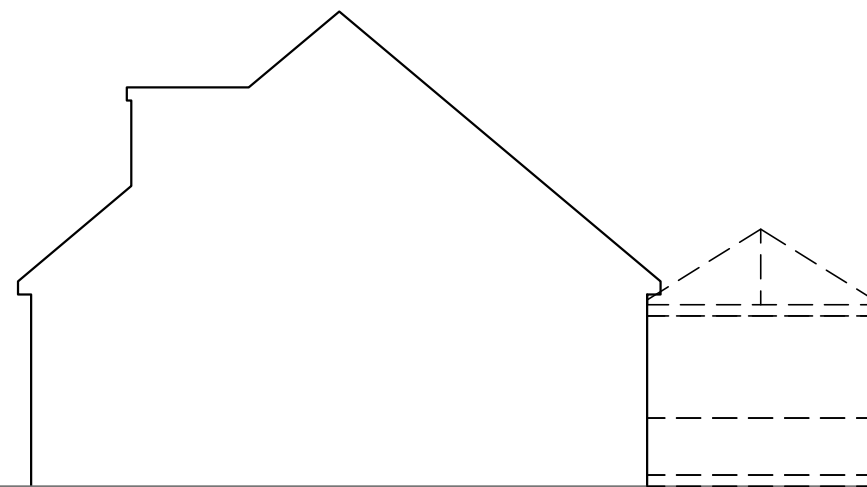

EXISTING PARTY WALL ELEVATION
1:100

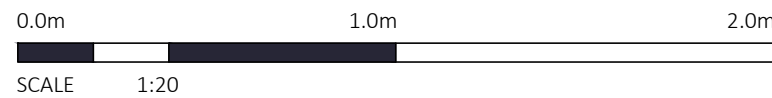

SCALE 1:20

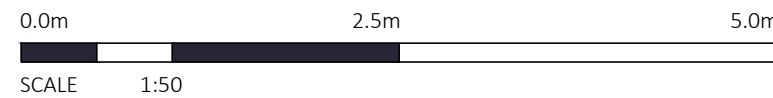

SCALE 1:50

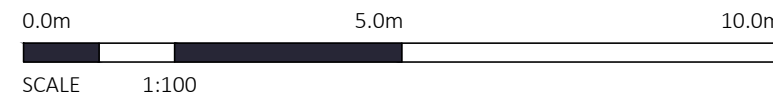

SCALE 1:100

