

24002 - 9 Kilburn Road, Orrell, Wigan, WN5 8UG

PL 02 REV 00 - Two storey side extension, single storey rear extension, dormer extension to principal elevation, roof alteration to rear.



PROPOSED REAR ELEVATION  
1:100



PROPOSED FRONT ELEVATION  
1:100

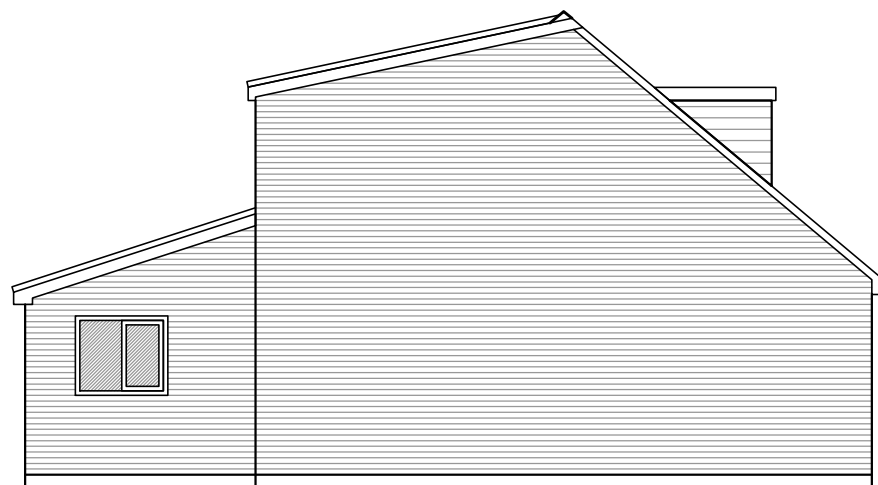

PROPOSED SIDE ELEVATION  
1:100

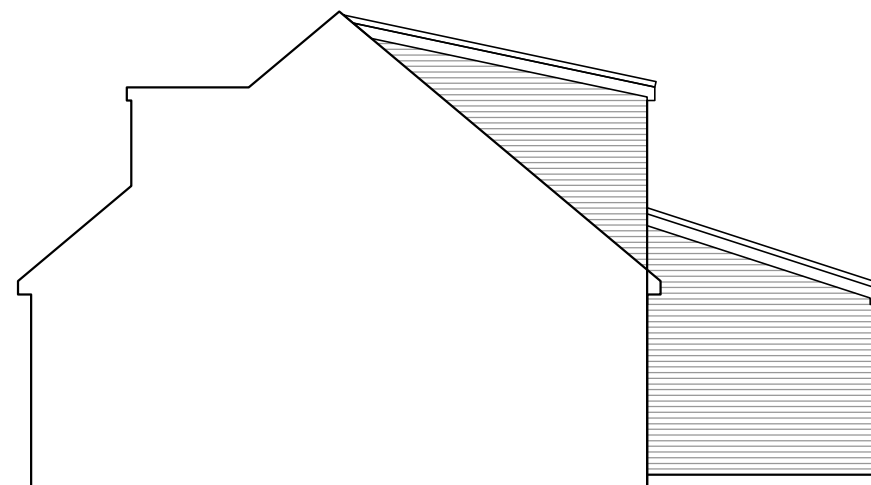

PROPOSED PARTY WALL ELEVATION  
1:100

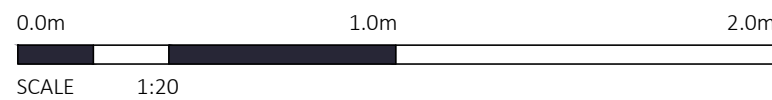

SCALE 1:20

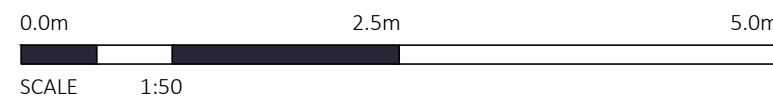

SCALE 1:50

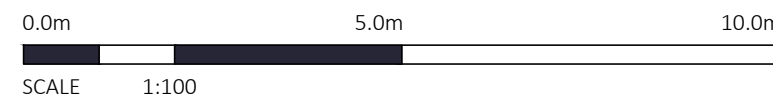

SCALE 1:100

