

**GENERAL NOTES**

THIS DRAWING HAS BEEN PREPARED FOR PLANNING PURPOSES ONLY.

THIS DRAWING IS TO BE READ IN CONJUNCTION WITH THE FOLLOWING:

- WATERLOO - 10019306 - PLNG-00 2022 - Site Location Plan
- WATERLOO - 10019306 - PLNG-01 2022 - Existing Layout
- WATERLOO - 10019306 - PLNG-02 2022 - Existing Site Elevations
- WATERLOO - 10019306 - PLNG-03 2022 - Proposed Layout
- WATERLOO - 10019306 - PLNG-04 2022 - Proposed Site Elevations
- WATERLOO - 10019306 - PLNG-05 2022 - EV Canopy
- WATERLOO - 10019306 - PLNG-06 2022 - EV Ancillary Details
- WATERLOO - 10019306 - PLNG-07 2022 - Tracking Plan
- WATERLOO - 10019306 - PLNG-08 2022 - EV Rectifier Compound

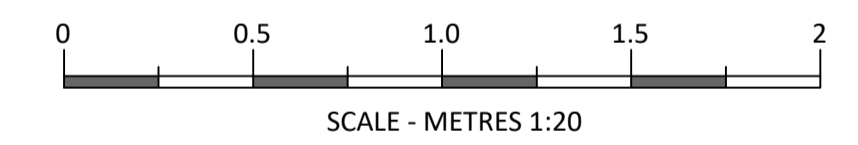
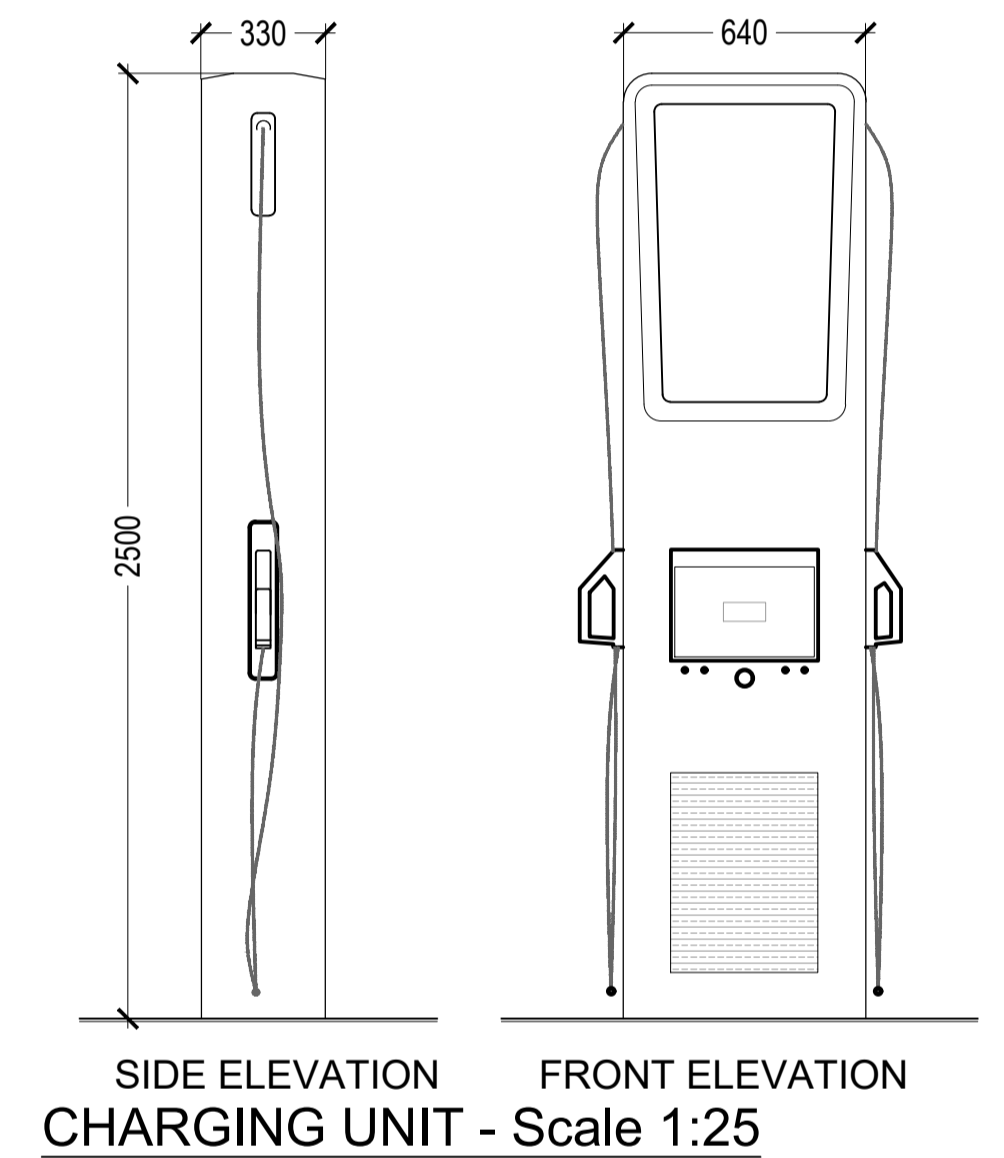
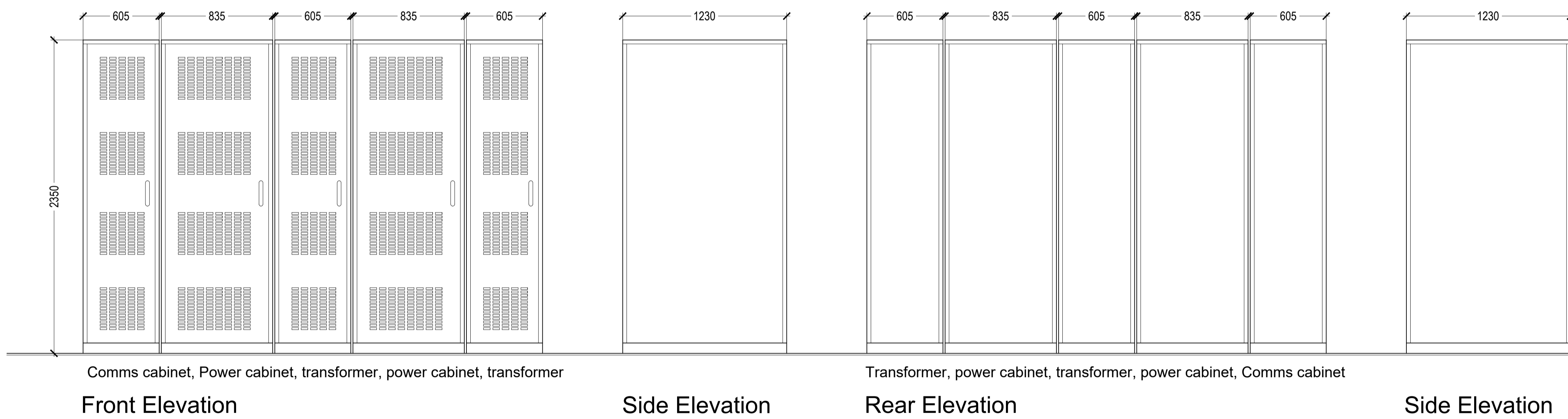
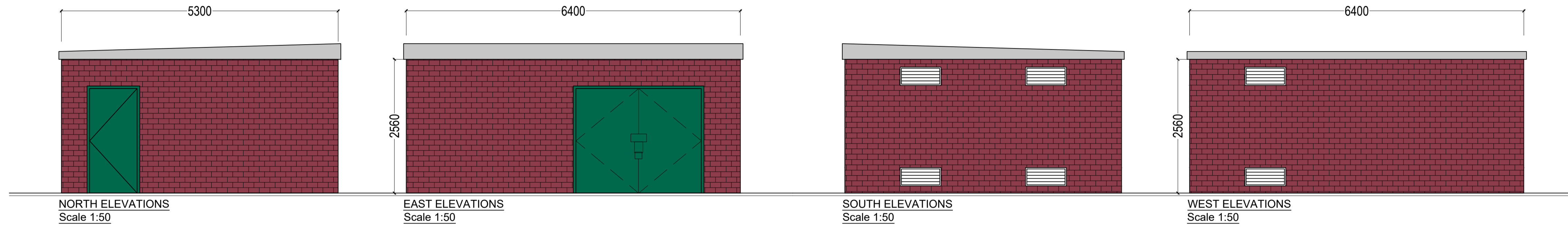

**TYPICAL EQUIPMENT MODULE UNIT ELEVATIONS - Scale 1:25**

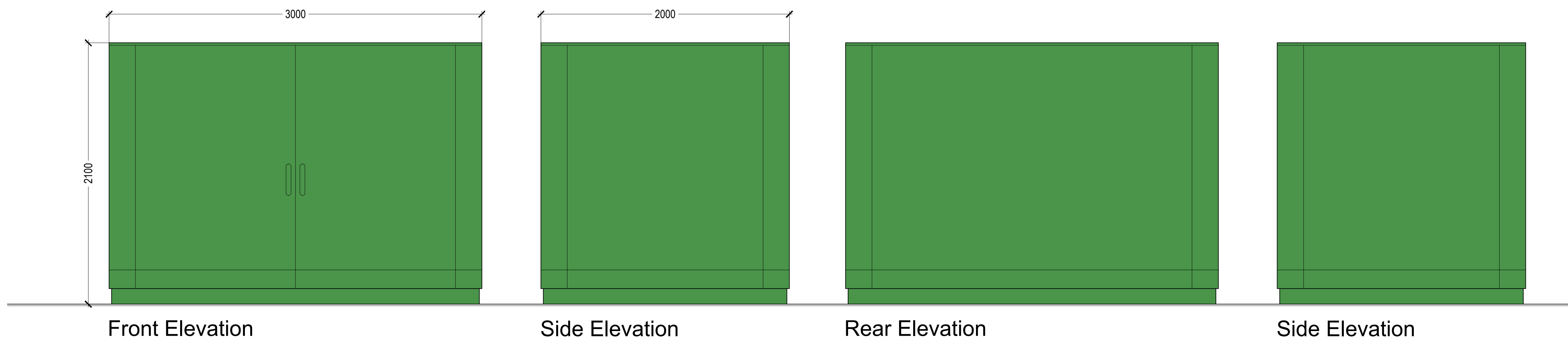

**TYPICAL MAINS GRP CABINET ELEVATIONS - Scale 1:25**

REV	DATE	DESCRIPTION	BY
A	10/01/24	Sub station details updated	CJW

**PLANNING**

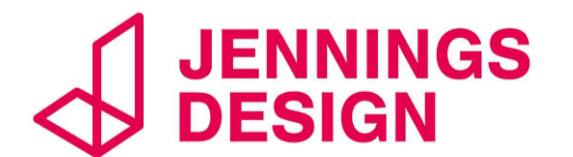

8 Feast Field, Horsforth, Leeds, West Yorkshire, LS18 4TJ  
www.jennings-design.com 01274 395422 office@jennings-design.com

PROJECT: SHELL WATERLOO  
CROSBY ROAD NORTH  
WATERLOO, LIVERPOOL, L22 0LA

TITLE: ANCILLARY DETAILS



SHELL UK LIMITED  
SHELL CENTRE  
LONDON  
SE1 7NA  
UNITED KINGDOM

DRAWN BY:	CJW	SCALE:	1:20
DATE:	May '23	PLOT DATE:	May '23
CAD FILE:	J:\Drawings\Shell\5 - Waterloo\4.0 EV 2023\2. Planning '23		

DWG No:	10019306	PLNG 006	2023	(A)
---------	----------	----------	------	-----