



- 1 Do not scale off this drawing.
- 2 Any discrepancies to be referred to the Architect.
- 3 This drawing is to be read in conjunction with all relevant specifications and other drawings issued by the Architect, and other specialists.
- 4 This drawing is copyright and is not to be reproduced without RRA permission.
- 5 IF IN DOUBT, ASK.

### KEY

-  EXISTING WALLS
-  EXISTING FABRIC - REMOVED
-  PROPOSED WALLS

### PLANNING ISSUE

**SURVEY INFORMATION PROVIDED BY OTHERS. DO NOT RELY ON DIMENSIONS. ALL DIMENSIONS ARE TO BE CHECKED ONSITE PRIOR TO COMMENCEMENT.**

**CLIENT SUPPLIED SURVEY INFORMATION. ALL DIMENSIONS TO BE CHECKED PRIOR TO COMMENCEMENT AND ANY ANOMALIES TO BE NOTIFIED.**

**THE CLIENTS ATTENTION IS DRAWN TO THE CDM REGULATIONS AND PARTY WALL ACT.**

**APPROPRIATE ASBESTOS SURVEYS MUST BE UNDERTAKEN PRIOR TO COMMENCEMENT**

**THE CONTRACTOR IS TO PROVIDE TO THE CLIENT A HEALTH AND SAFETY PLAN FOR THE WORKS**

**STRUCTURAL INFORMATION INDICATIVE ONLY SHOWN FOR CO-ORDINATION PURPOSES**

**PLEASE REFER TO STRUCTURAL ENGINEERS SPECIFICATION**

**PLEASE NOTE NO MANHOLES WERE LIFTED THROUGH SURVEYING THE PROPERTY.**

**CONTRACTOR IS REQUIRED TO INSPECT DRAINAGE SYSTEM TO CHECK THEY WORK PRIOR TO COMMENCEMENT**

Revision Description	Date	OS	Rev
Reduce Ensuite to Bed 1, reorientate furniture, include walk in wardrobe	Jan 2024	OS	A



**RRA Architects Ltd**

16 Royal Crescent  
Cheltenham  
Gloucestershire, GL50 2DA

T 01242 269374  
E enquiries@rraarchitects.com

[www.rraarchitects.com](http://www.rraarchitects.com)

London T 0203 130 0398      Hereford T 01432 278 707

Ludlow T 01584 519 747      Gloucestershire T 01242 269374

Client :

Toni Kola

Project :

11 Brook Street, Belle Vue, Shrewsbury  
SY3 7QR

Drawing Title :

Proposed Plans

Status	Date	Drawn By
SKETCH	DEC 2023	SG
Drawing No.	Revision	Scale
4646 P(1) 03A		1:50



**PROPOSED GROUND FLOOR**

1.50 @ A1

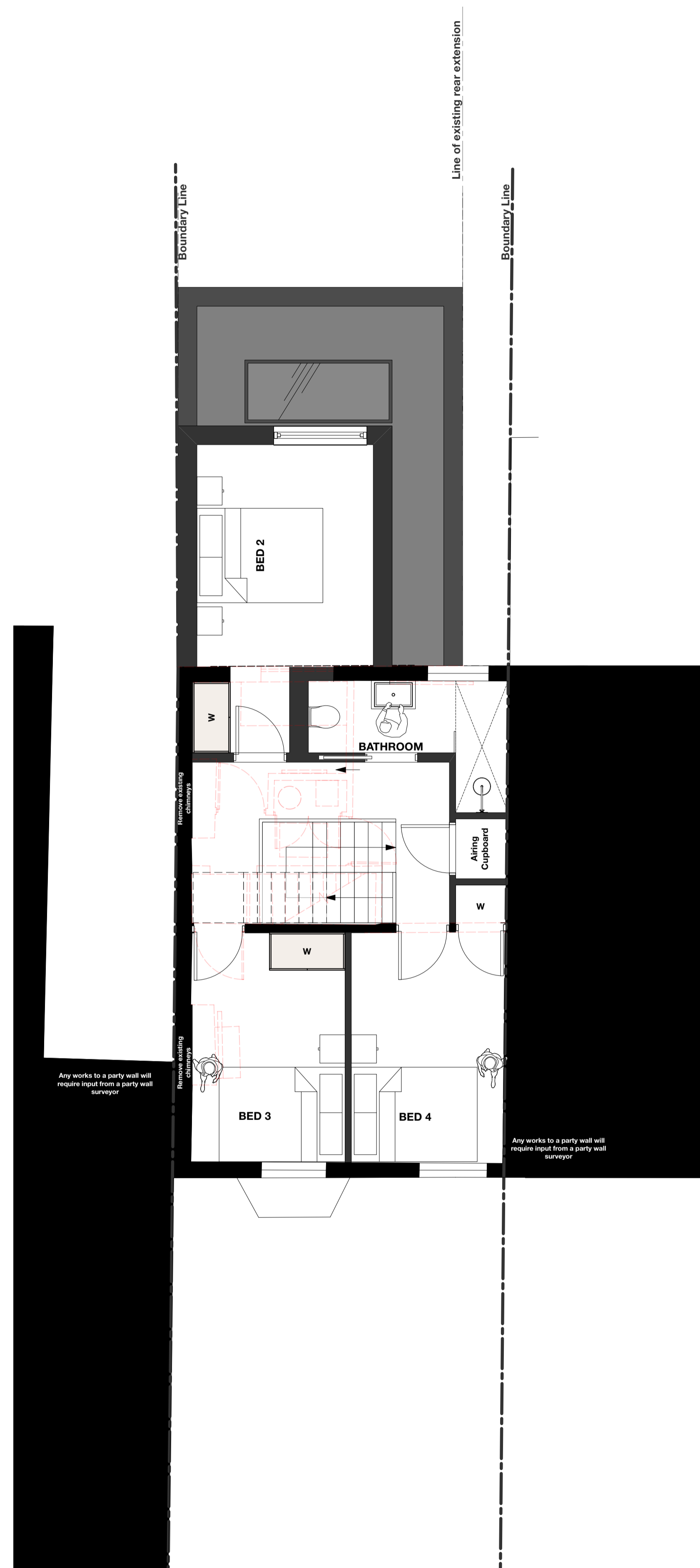
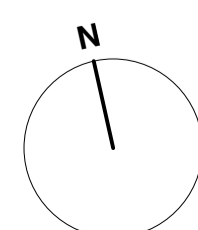

**PROPOSED FIRST FLOOR**

1.50 @ A1

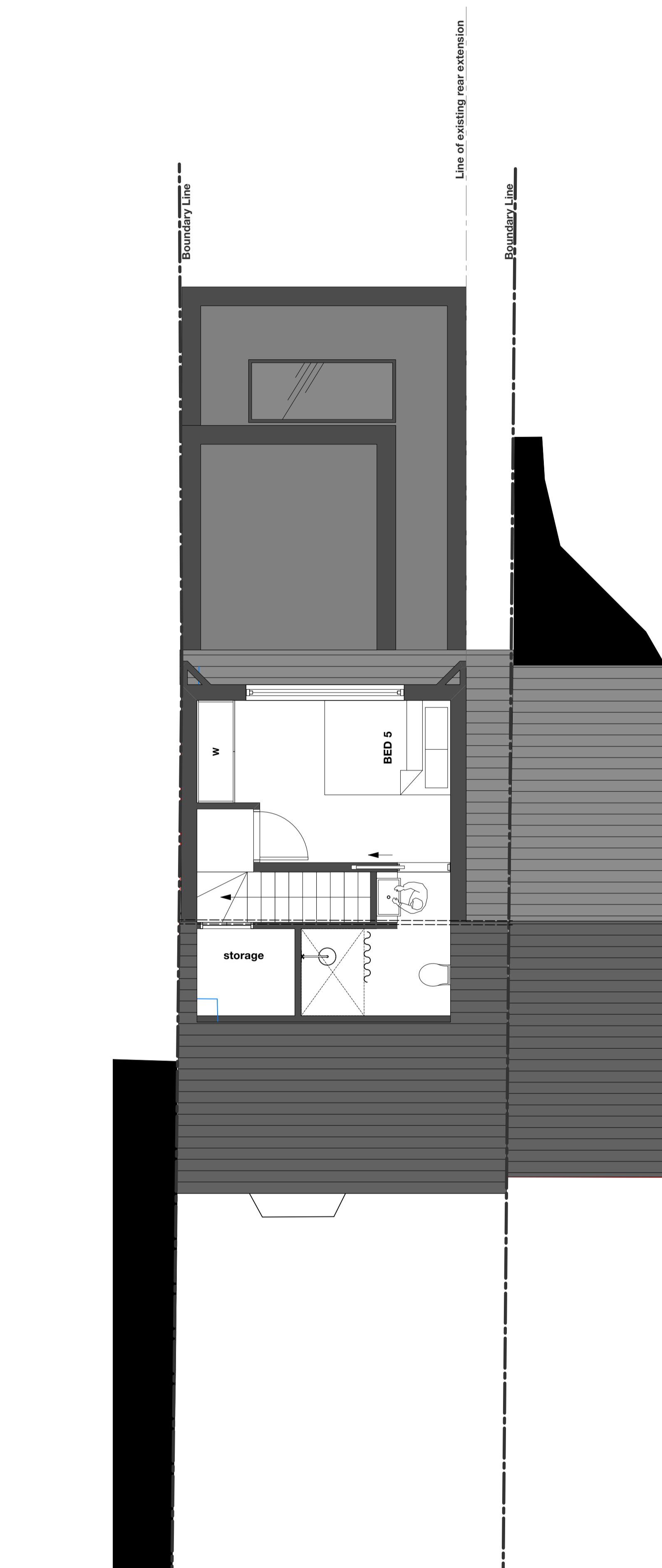

**PROPOSED ATTIC FLOOR**

1.50 @ A1

